

PROPERTY SURVEY : 3.000 ACRES

FOR : JAN STOUFFER  
NANCY

SECTION/LOT : Frac. 30  
QUARTER : NE KNOX TOWNSHIP  
TOWNSHIP : 19 N HOLMES COUNTY, OHIO  
RANGE : 15 W

HOLMES COUNTY RECORDERS OFFICE

PRIOR DEED: Vol. 117 Pg. 323  
ENGRS. RECORD: Vol.      Pg.     

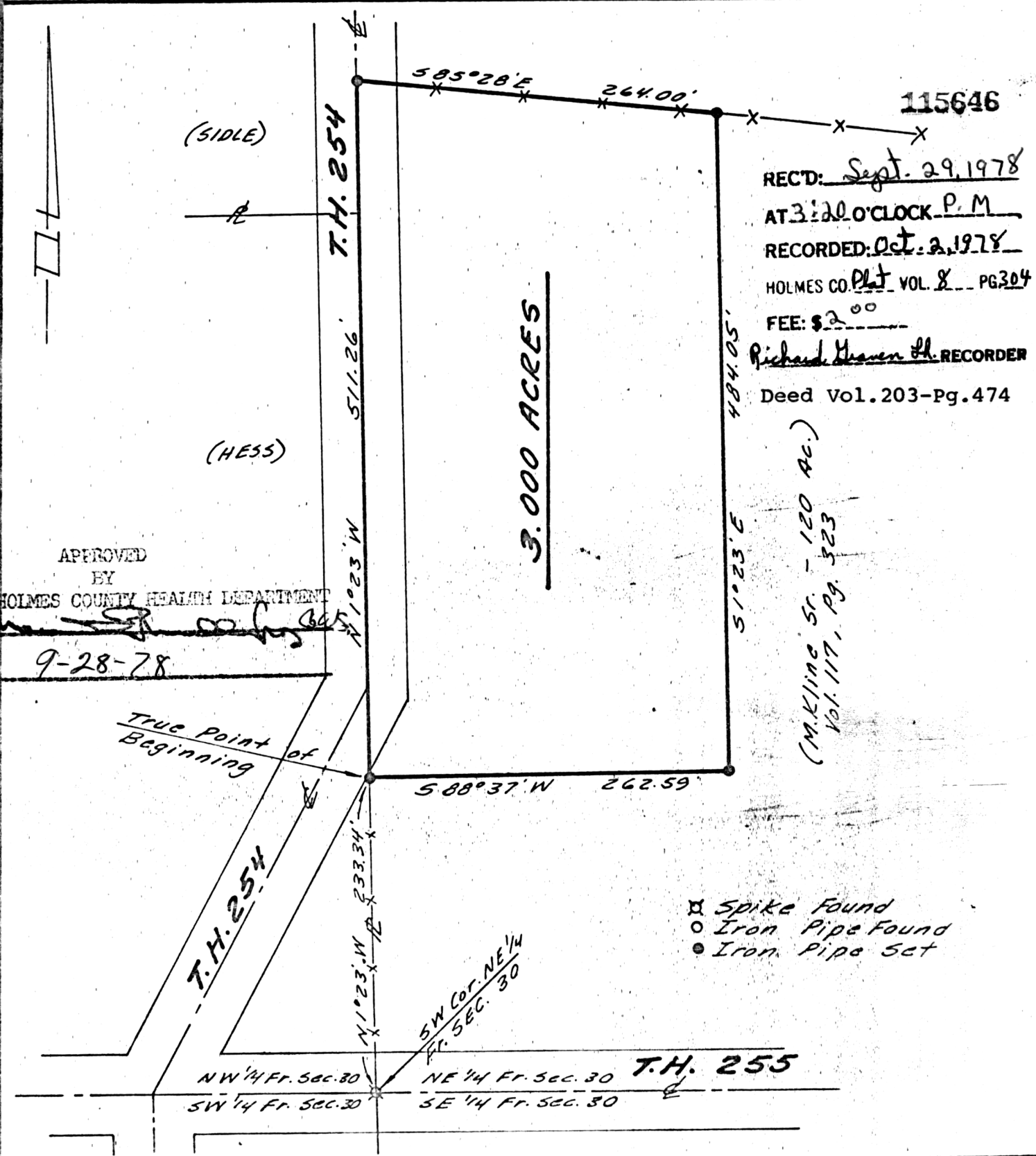

I, the undersigned, hereby certify that the foregoing plat represents an actual field survey of the premises and is true and correct to the best of my knowledge.

Scale: 1"=100'  
Date: 8-28-78

NORTH CENTRAL SURVEYING  
89 NORTH MAIN STREET  
MT. GILEAD, OHIO

Keith R. Coffield  
KEITH R. COFFIELD  
REGISTERED SURVEYOR NO. 5785

MAP OFFICE COPY