

Vol.	Ref. Surveys	Page
7		116
8		118
7		191
7		147

Shaffer, Johnson Survey 9/1974

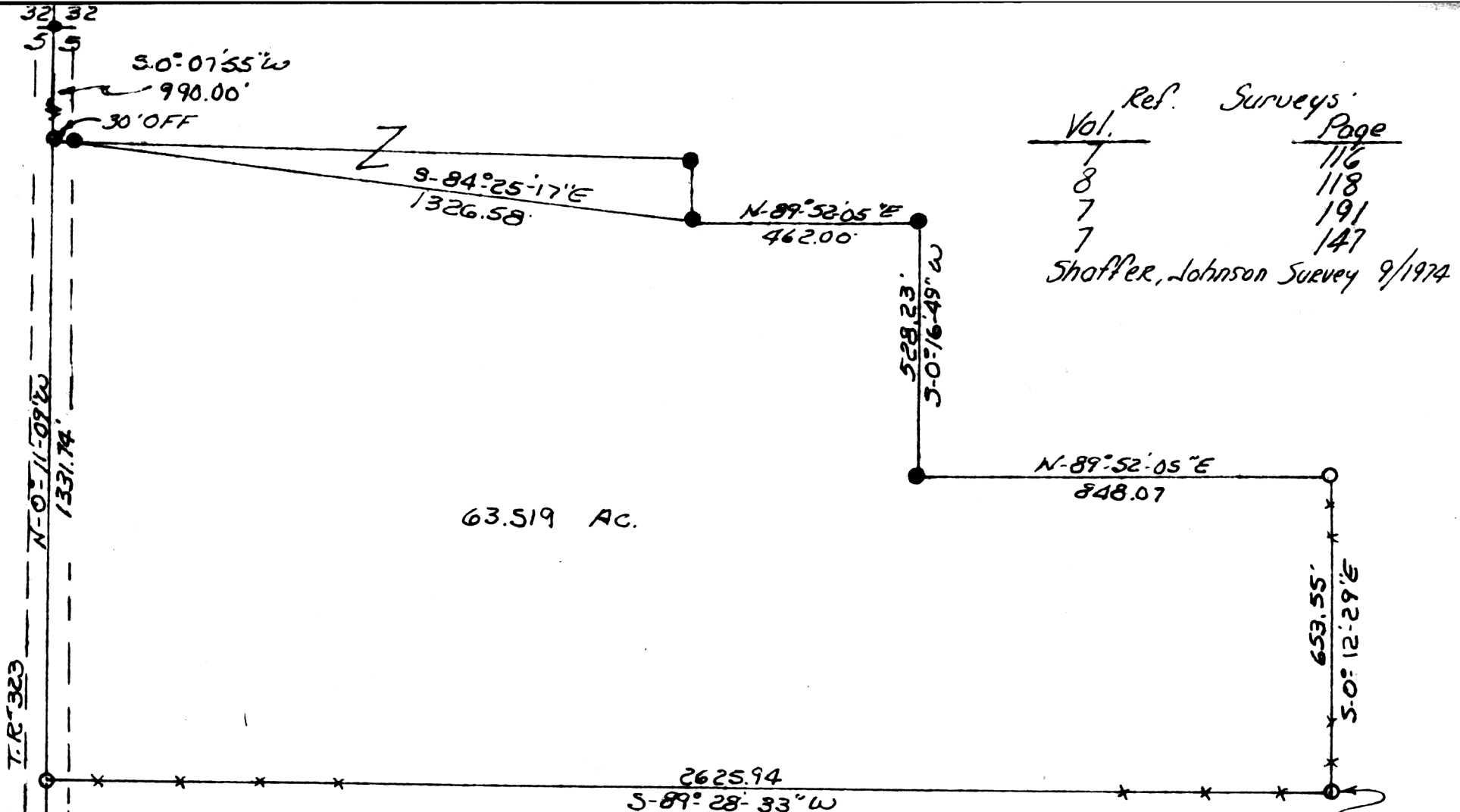

○ I.P. SET
● I.P. FOUND

SCALE 1" = 300'

115548

RECD: Sept. 18, 1978

AT 10:11 O'CLOCK A.M.

RECORDED: Sept 18, 1978

HOLMES CO. Plot VOL. 8 PG. 294

FEE: \$ 2.00

Richard H. Brown RECORDER
Deed Vol. 203 - Pg. 368

PRAIRIE TOWNSHIP
N.E. QTR. SEC. 5 TWP. 13 N.
RANGE 13 - W
HOLMES COUNTY
OHIO

I CERTIFY THIS SURVEY TO BE CORRECT
TO THE BEST OF MY KNOWLEDGE.

MAP OFFICE COPY

Clyde E. Purdy
CLYDE E. PURDY R.S. #4900

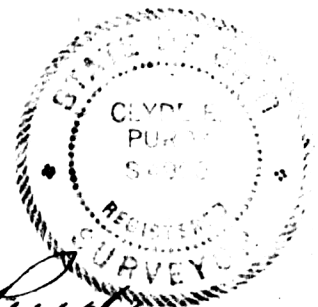

I.P. Set at
Base of Cor Post