

Survey 4.000 Acre Parcel  
 Lot #12, 1st Qtr  
 WALNUT CREEK TOWNSHIP  
 T-9, R-5  
 HOLMES COUNTY, OHIO

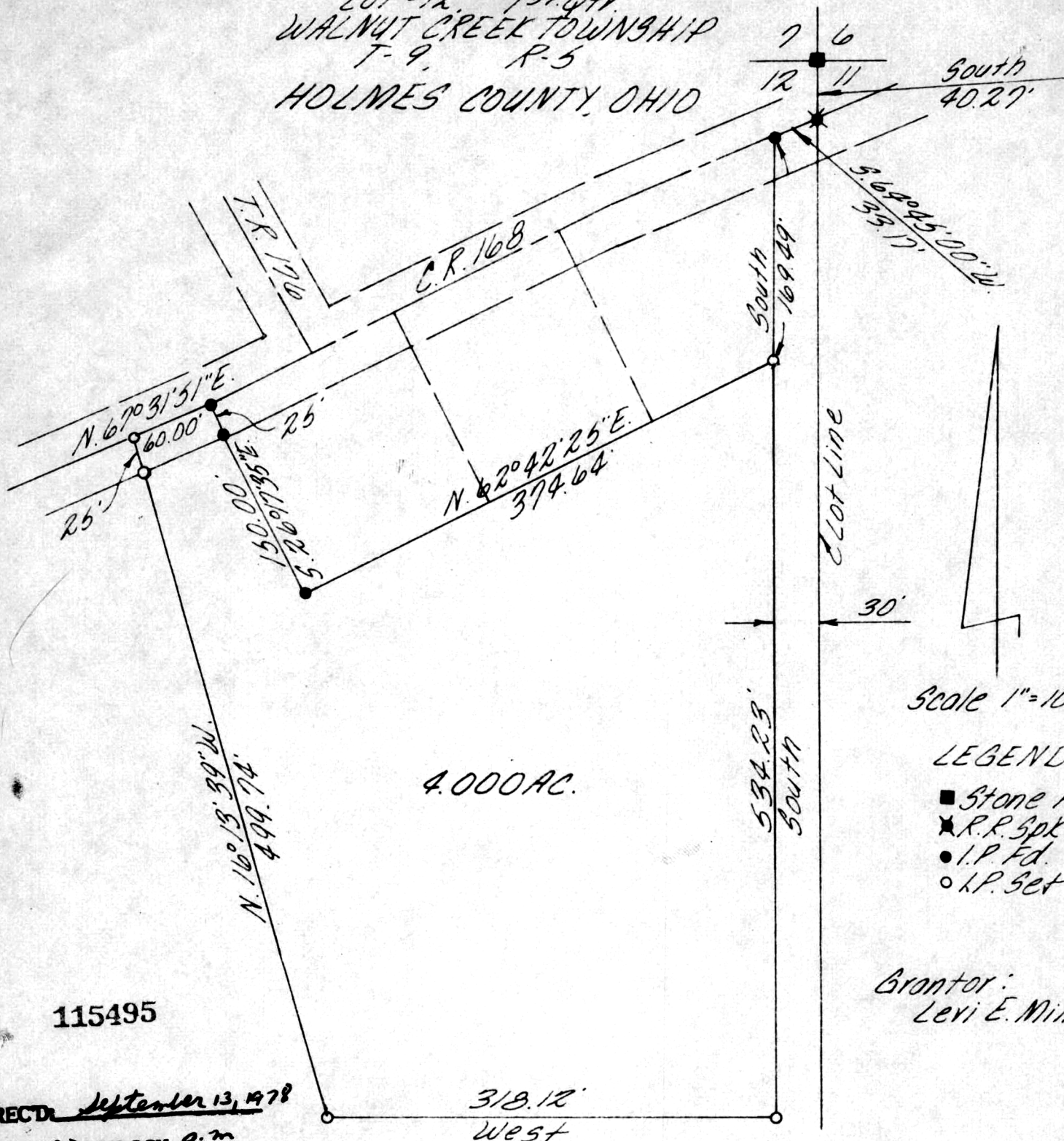

Scale 1"=100'

LEGEND

- Stone Fd.
- ★ R.R. Spk. Fd.
- I.P. Fd.
- I.P. Set

Grantor:  
 Levi E. Miller

115495

RECD September 13, 1978  
 AT 10:20 O'CLOCK a.m.  
 RECORDED September 13, 1978  
 HOLMES CO. Plat VOL. 8 PG. 290  
 FEE: \$ 200  
Richard Dean RECORDER  
 Deed Vol. 203 Pg. 309

I Certify This Survey And Plat To Be Correct  
 To The Best Of My Knowledge.

8-28-78 Ronald B. Rudolph  
 Ronald B. Rudolph R.S. 6449  
 R.B. Rudolph Surveying Inc.  
 1175 Summerset Dr.  
 Wooster, Ohio 44691

**MAP OFFICE COPY**