

115243

PRAIRIE TWP.
N.W. QTR. SEC. 31
T-14N. R-13W.
HOLMES CO., OHIO

RECTD August 17th, 1978

AT 9:22 O'CLOCK a.m.

RECORDED Aug. 17, 1978

HOLMES CO. Plot VOL. 8 PG 274

FFE: \$ 2.00

Richard Crane RECORDER

Deed Vol. 203-Pg. 79

charles s. crane R.S. shreve, Ohio



SCALE: 1" = 200'

- = I.P. F.D.
- = I.P. SET

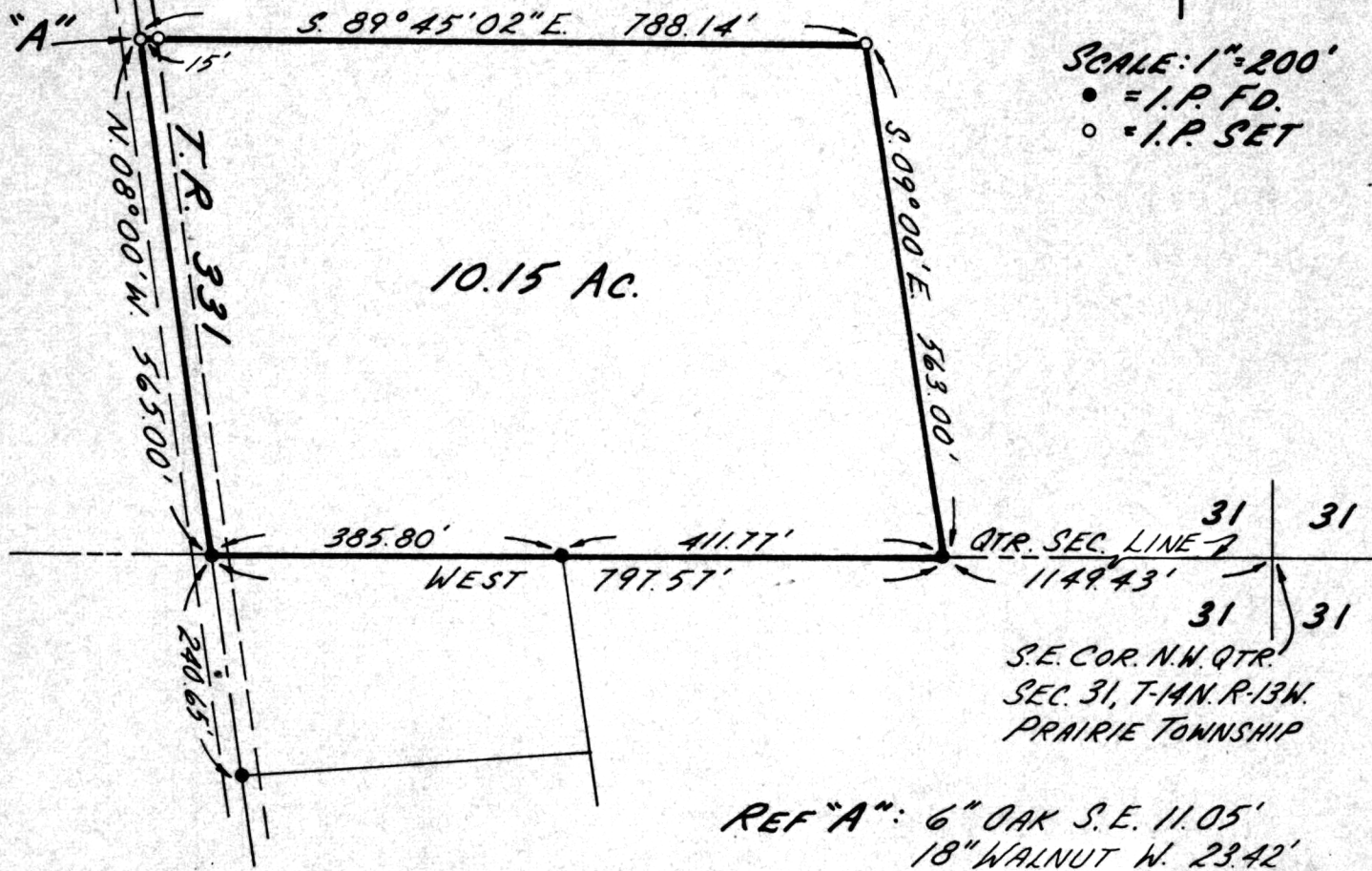

31 31
QTR. SEC. LINE 7
31 31
S.E. COR. N.W. QTR.
SEC. 31, T-14N. R-13W.
PRAIRIE TOWNSHIP

REF "A": 6" OAK S.E. 11.05'
18" WALNUT W. 23.42'
E ROAD W. 8'

SURVEY MADE FOR HOWARD CRONE

MAP OFFICE COPY

SW-1911

SHAFFER, JOHNSTON,

LICHTENWALTER & ASSOCIATES, INC.

WOOSTER

OHIO

I CERTIFY THIS SURVEY AND PLAT TO
BE CORRECT TO THE BEST OF MY KNOW-
LEDGE. 7/31 1978

Richard J. McDaid
RICHARD J. McDAID R.S. 5009