

114830
REC'D. July 11th 1971

AT 10:09 O'CLOCK A.M.

RECORDED July 11th 1971

HU: ES CO. Vol. 8 Pg. 240

FEE: \$ 2.⁰⁰

Richard Graven

Deed Vol. 202 pg. 554



53°56'28"W
247.93' + 2.34'
= 250.27'

N85°15'55"W
52.82'

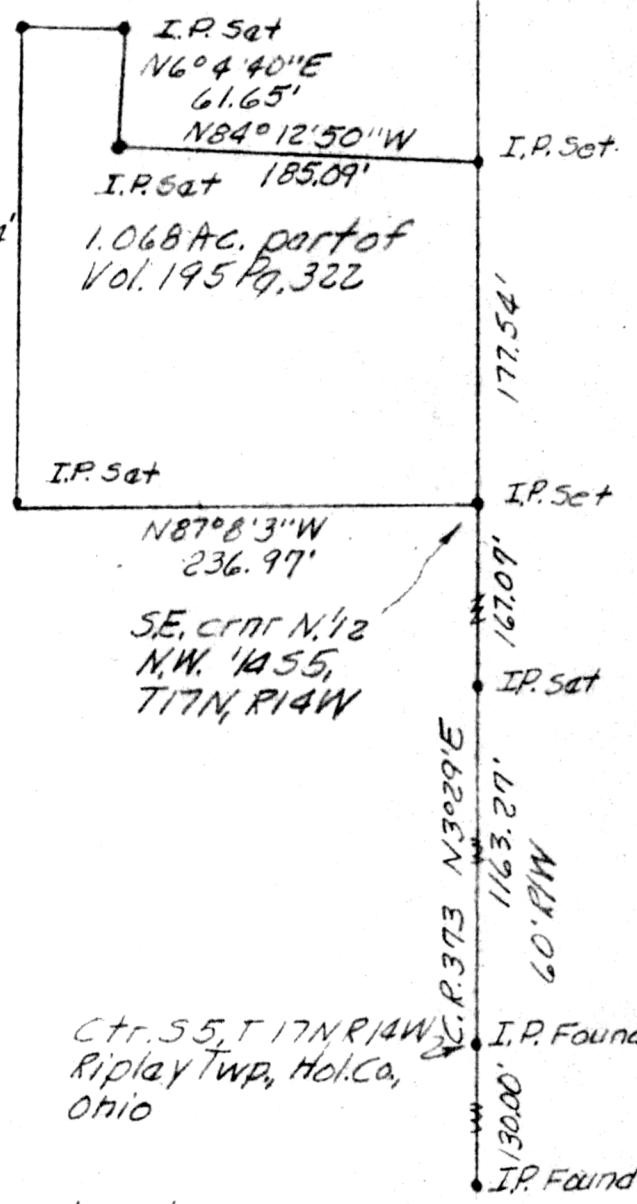

Known as part of N. 1/2 N.W. 1/4 55, T 17N, R 14W of Ripley Twp, Hol. Co., Ohio and more fully described as follows.

Beginning at an iron pin set in C.R. 373 at the S.E. cor'r N. 1/2 N.W. 1/4 55; N87°8'3"W with the S. line N 1/2 236.97' to a point

Ctr. 55, T 17N R 14W, Ripley Twp, Hol. Co., Ohio

thence leaving said line N3°56'28"E 250.27' to an iron pin set and passing an iron pin set at 2.34'; thence S85°15'55"E 52.82' to an iron pin set; thence S6°4'40"E 61.65' to an iron pin set; thence S84°12'50"E 185.09' to an iron pin set in C.R. 373; thence with C.R. 373 S3°29'W 177.54' to the point of beginning and containing 1.068 acres, but subject to all legal highways

2 frame building on this tract.

Part of Vol. 195 Pg. 322.

Survey and description by Robert L. Kasner P.S. 5193 P.E. 28820.



GRAPHIC SCALE IN FEET

MAP OFFICE COPY

8/13