

114713

RECT: June 30<sup>th</sup>, 1978

AT 9:17 O'CLOCK a.m.

RECORDED: June 30, 1978

HOLMES CO. Dist Vol 8 Pg 234

FEE: \$ 2.00

Richard Clark RECORDER

Box 67 Berlin, Ohio Deed Vol. 202-Pg. 469

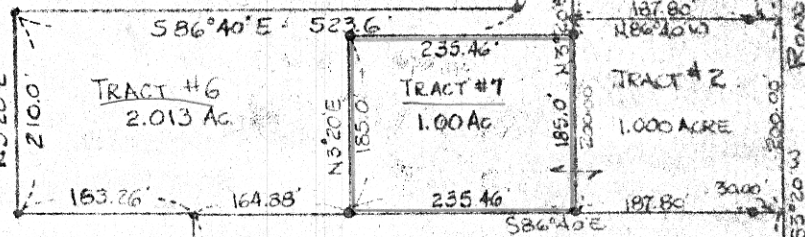
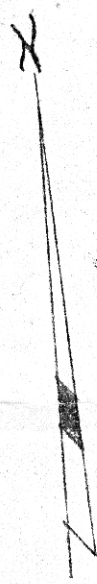

95.5 ACRE TRACT (110-372)

- ~ DENOTES IRON PIN.
- ~ DENOTES MINE SPIKE.

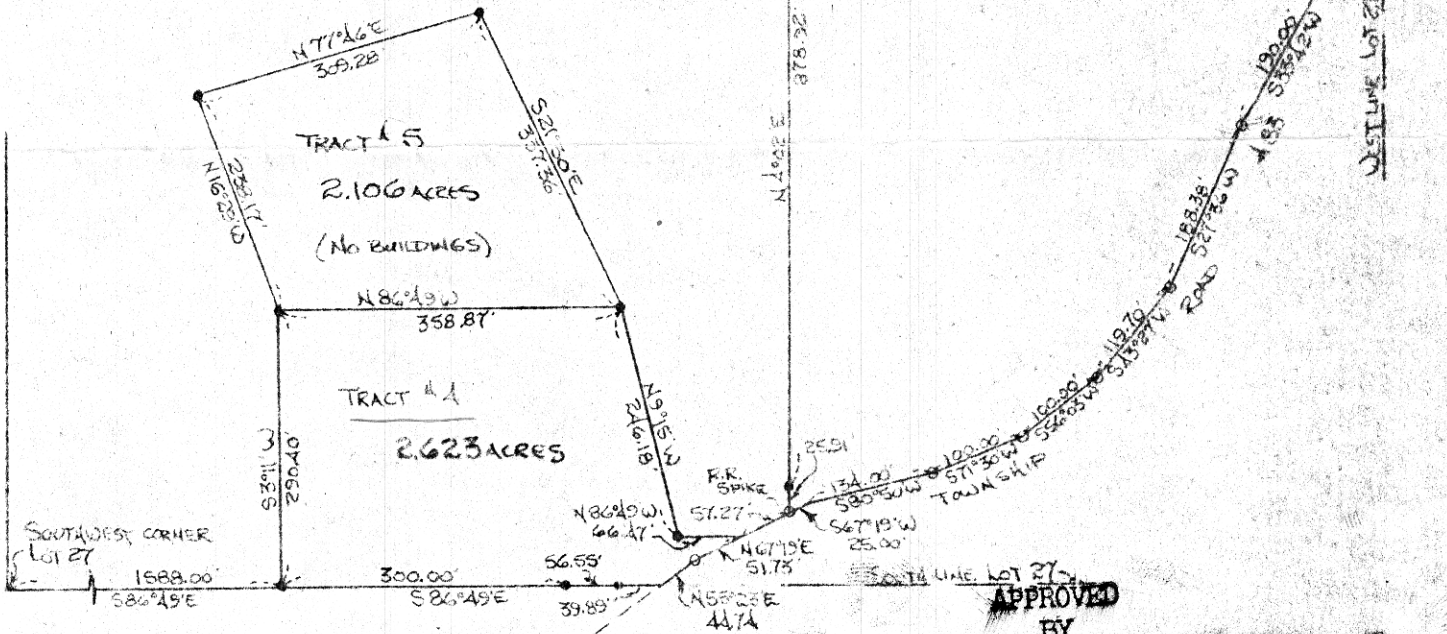

APPROVED BY  
 THE HOLMES COUNTY HEALTH DEPARTMENT  
 DATE 6-20-1978

MAP OFFICE COPY

NOTE: THERE ARE NO BUILDINGS LOCATED UPON TRACTS #1, #2, #3 OR #4, OR #6

TRACT #5 ADDED OCTOBER 7, 1974.  
 TRACT #6 ADDED MAY 7, 1976.  
 TRACT #6 REVISED MAY 10, 1978  
 TRACT #7 ADDED MAY 10, 1978.

CERTIFICATE OF SURVEYOR

I, the undersigned, hereby certify that this map is true and correct.

Charles R. Goodie  
 Registered Surveyor No. 5521

MISKIMEN SURVEYING  
 306 SOUTH BROADWAY  
 NEW PHILADELPHIA, OHIO  
 Plat of Survey for  
 EMANUEL M. BEACHY

Located in LOT 27 IN THE THIRD QUARTER OF TOWNSHIP 9, RANGE 5 IN BERLIN TOWNSHIP, HOLMES COUNTY.

PART OF A 95.5 ACRE TRACT (VOLUME 110 PAGE 372)

Scale: 1 INCH = 200 FEET Date 8-13-73

TRACT #4 REVISED: 8-27-73