

JIM & NORMA BISHOP
DEED Vol. 179, Pg. 536

0.995 ACRES



SYMBOLS
Iron Pin Found
Iron Pin Set

NOTE: All bearing shown are for the determination of angles only.

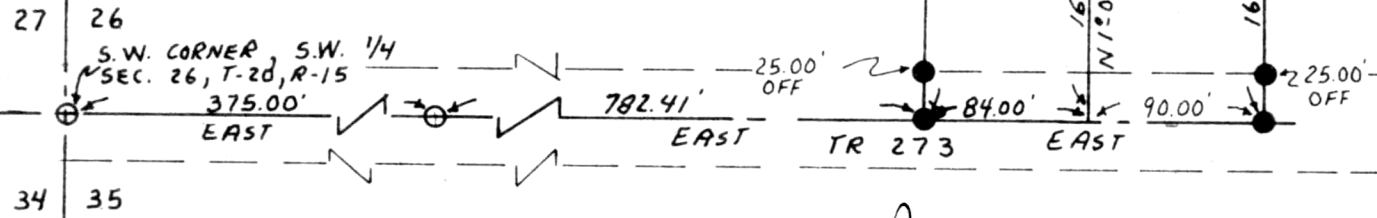

114701

RECD June 29, 1978
AT 1:42 O'CLOCK P.M.
RECORDED June 30, 1978
HOLMES CO. Plat VOL. 8 PG. 232
FEE: \$ 2.00

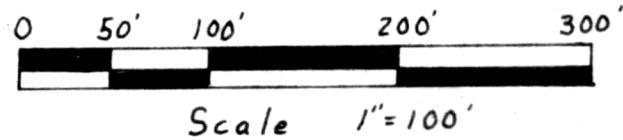

Richard Heaven RECORDED

Deed Vol. 202-Pg. 456



I hereby certify this plat to be a true delineation of a field survey by Hudnut - Laughery & Assoc. in April, 1978.

Ronald L. Laughery 5/2/78
Ronald L. Laughery P.S., P.E.
Registered Surveyor No. 6111

HUDNUT - LAUGHERY & ASSOCIATES
Engineering & Surveying
1283 Center Lane Drive
Ashland, Ohio 44805
T-20, R-15
S.W. 1/4, SEC. 26, WASHINGTON TWP.
Holmes County, Ohio
R.L.L. 5/2/78 1"=100'

MAP OFFICE COPY

Hunrichbuser