

SURVEY AND PLAT MADE FOR JUDY FRANKS

RIPLEY TOWNSHIP
 S.W. QTR., SECTION 3
 TWP.-17N, RNG.-14W
 HOLMES COUNTY, OHIO

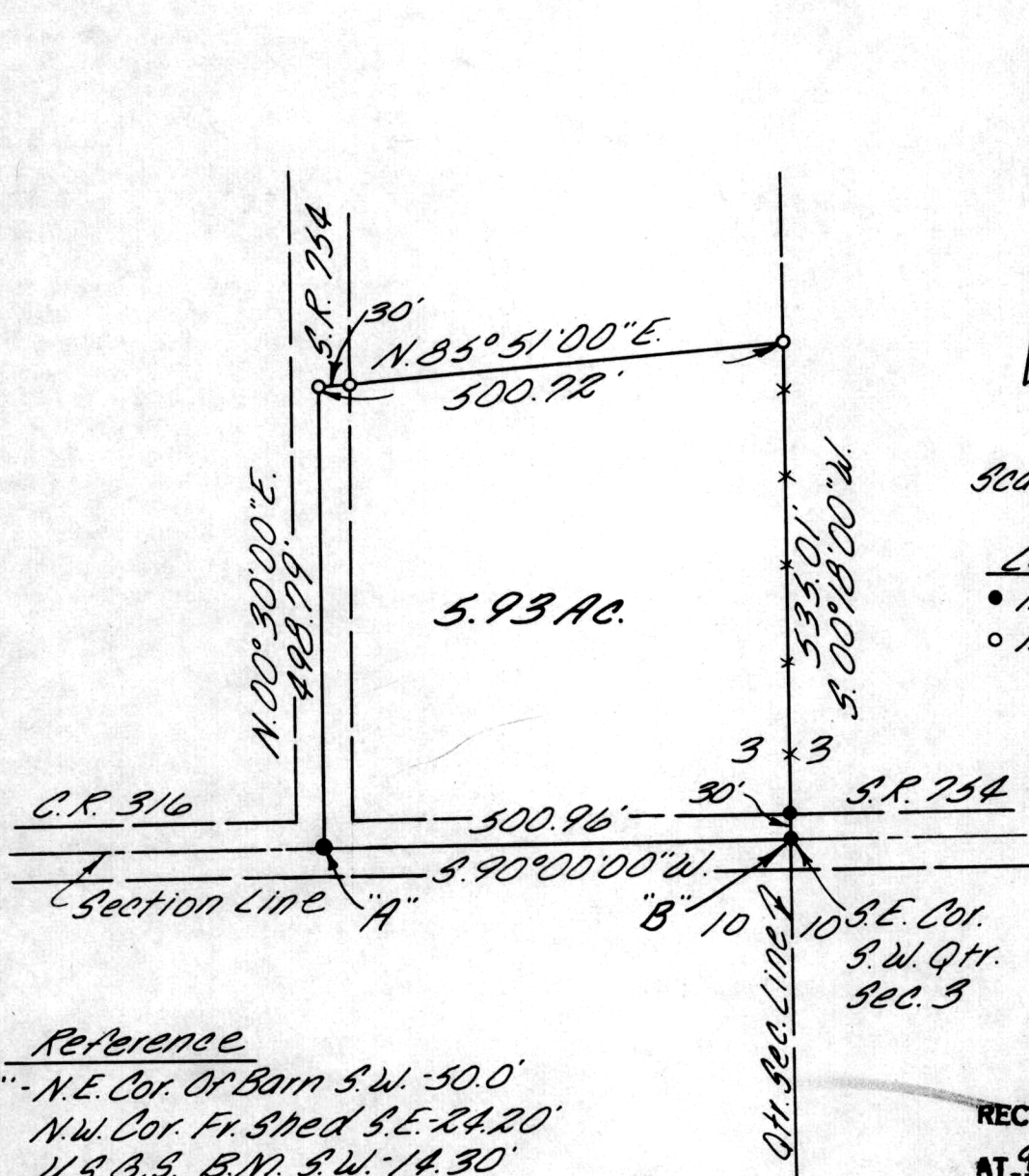

Scale 1" = 200'

LEGEND
 • I.P. Fd.
 ○ I.P. Set

MAP OFFICE COPY

Reference

- "A" - N.E. Cor. Of Barn S.W. - 50.0'
- N.W. Cor. Fr. Shed S.E. - 24.20'
- U.S. B.S. B.M. S.W. - 14.30'
- Edge Part S. - 2.45'
- "B" ♂ N.E. - 58.10'
- ♂ S.W. - 29.10'
- Edge Part S. - 9.0'

114558

REC'D: June 19, 1978
 AT: 9:40 O'CLOCK A.M.
 RECORDED: June 19, 1978
 HOLMES CO. PLAT VOL 8 PG 220
 FEE: \$ 2.00
Richard J. McDavid RECORDED

SW-1894
 SHAFFER, JOHNSTON,
 LICHTENWALTER & ASSOCIATES INC.
 WOOSTER OHIO

Deed Vol. 202-Pg. 332
 I CERTIFY THIS SURVEY AND PLAT TO BE
 CORRECT TO THE BEST OF MY KNOWLEDGE
MAY, 1978 Richard J. McDavid
 RICHARD J. McDAID R.S. 5009