

SURVEY AND PLAT MADE FOR PAUL KAUFFMAN

WASHINGTON TOWNSHIP
 S.W. QTR. SEC.5 & N.W. QTR. SEC.8
 T-19N R-15W
 HOLMES COUNTY, OHIO

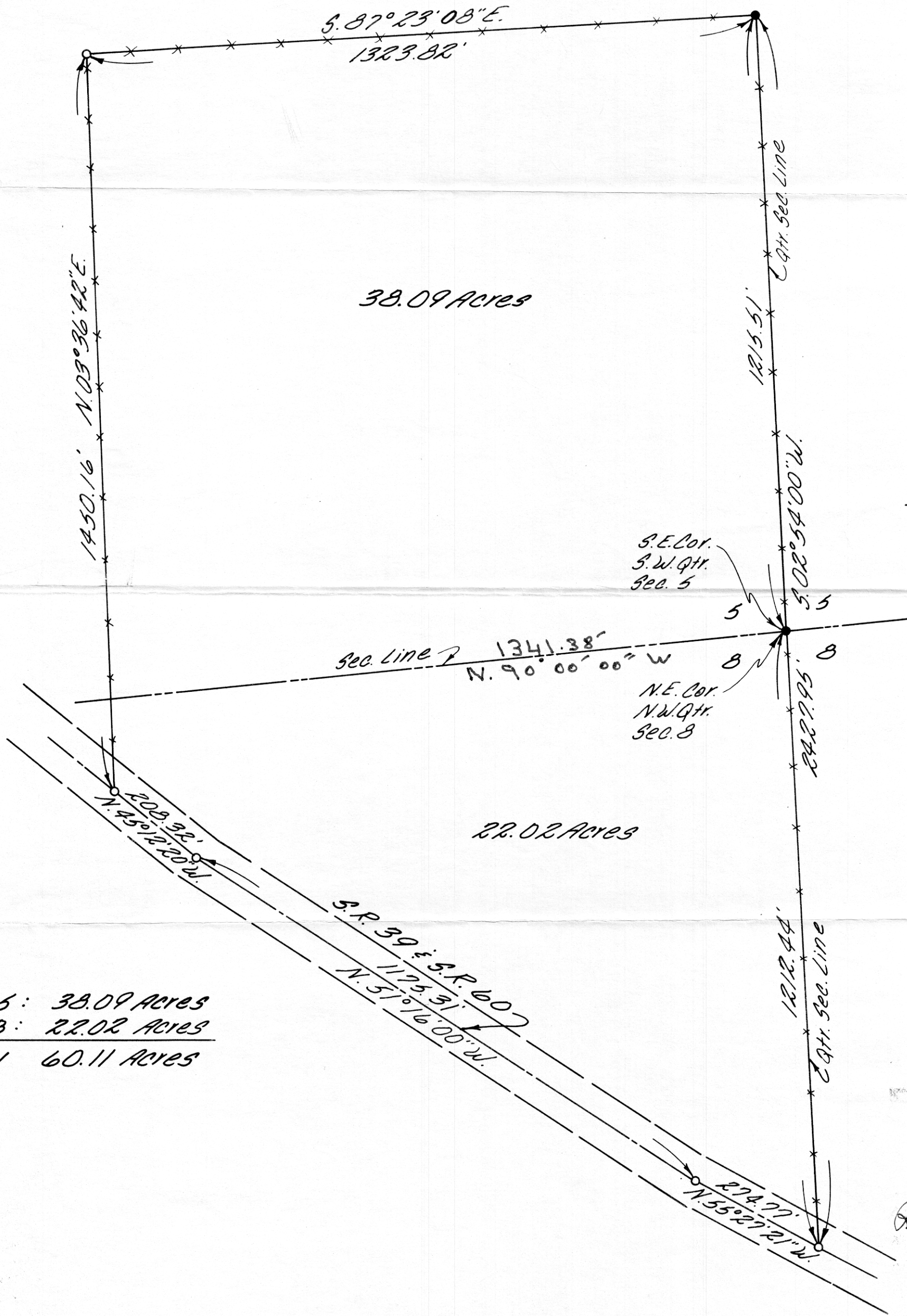

Scale 1"=200'

LEGEND

- Iron Pin Fd.
- Iron Pin Set

Reference Surveys

94991
 Vol. 5, Page 126

S.E. Cor.
 S.W. Qtr.
 Sec. 5

N.E. Cor.
 N.W. Qtr.
 Sec. 8

Sec. 5: 38.09 Acres
 Sec. 8: 22.02 Acres
Total 60.11 Acres

114535

REC'D: June 16th 1978
 AT 9:33 O'CLOCK A.M.
 RECORDED: June 16th 1978
 HOLMES CO. Plat VOL. 8 PG. 218
 FEE: \$ 4.81
 Richard J. McDaid, RECORDER
 13 x 18 1/2 x 2
 Deed Vol. 202-Pg. 309
 Alan Scheffer

SW - 1897

SHAFFER, JOHNSTON,
 LICHTENWALTER & ASSOCIATES INC.
 WOOSTER OHIO

I CERTIFY THIS SURVEY AND PLAT TO BE CORRECT
 TO THE BEST OF MY KNOWLEDGE.

MAY, 1978

Richard J. McDaid
 RICHARD J. McDAID R.S. 5009