

KNOX TWP.
 N.W. QTR. SEC. 19
 T-17 R-14
 HOLMES CO., OHIO

MADE FOR TOM WIDNER

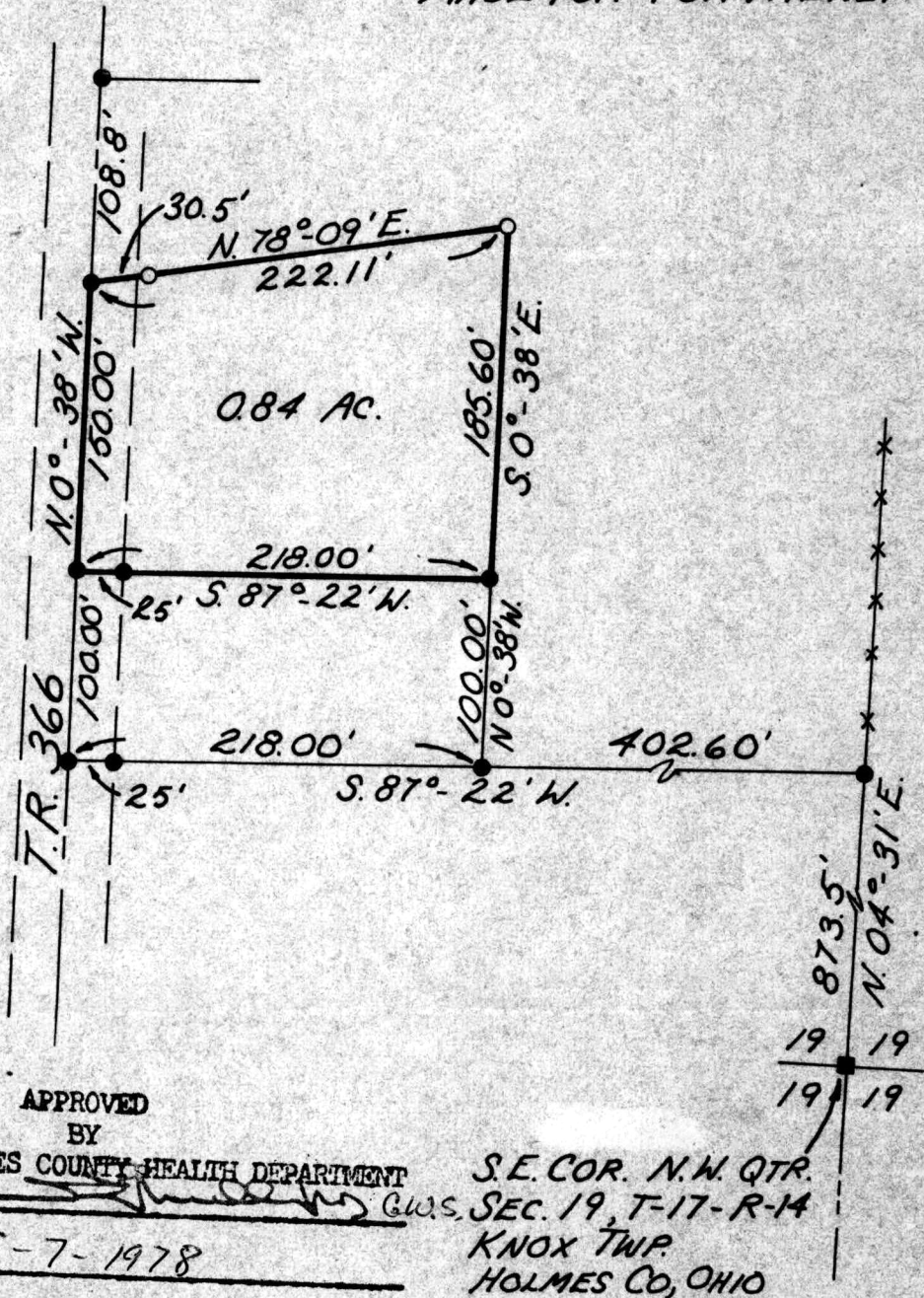

SCALE 1"=100'
 ● = I.P. FD.
 ○ = I.P. SET

REF. SURVEYS
 VOL 7, PAGE 213
 VOL 5, PAGE 90
 VOL 5, PAGE 112

114457

REC'D June 8th 1978

AT 3:33 O'CLOCK PM.

RECORDED June 9, 1978

HOLMES CO. Plat VOL 8, PG 211

FEE: \$ 2.00

Richard H. Mann

APPROVED
 BY

THE HOLMES COUNTY HEALTH DEPARTMENT

Deed Vol. 202-Pg. 243

DATE 6-7-1978

S.E. COR. N.W. QTR.
 SEC. 19, T-17-R-14
 KNOX TWP.
 HOLMES CO., OHIO

MAP OFFICE COPY

SW - 1823

SHAFFER, JOHNSTON,

LICHTENWALTER & ASSOCIATES, INC.

OHIO

CERTIFY THIS SURVEY AND PLAT TO
 BE CORRECT TO THE BEST OF MY KNOW-
 LEDGE. AUG. 1977

Richard J. McDaid
 RICHARD J. McDAID R.S. 5009