

114376

RECT. June 5<sup>th</sup> 1978

AT 9:13 O'CLOCK a.m.

RECORDED June 5<sup>th</sup> 1978

HOLMES CO. Plat No. 8 207

FEE 2.00

Richard Gruen  
I.C.

Deed Vol. 202-Pg. 183

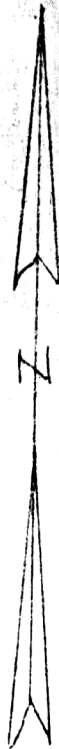

APPROVED  
BY  
THE HOLMES COUNTY HEALTH DEPARTMENT  
BY [Signature]

DATE 2-3-1978

Sewage SYSTEM IS NOT  
COMPLETED AS OF THIS  
HOCHSTETLER  
DATE. PERMIT IS ISSUED.

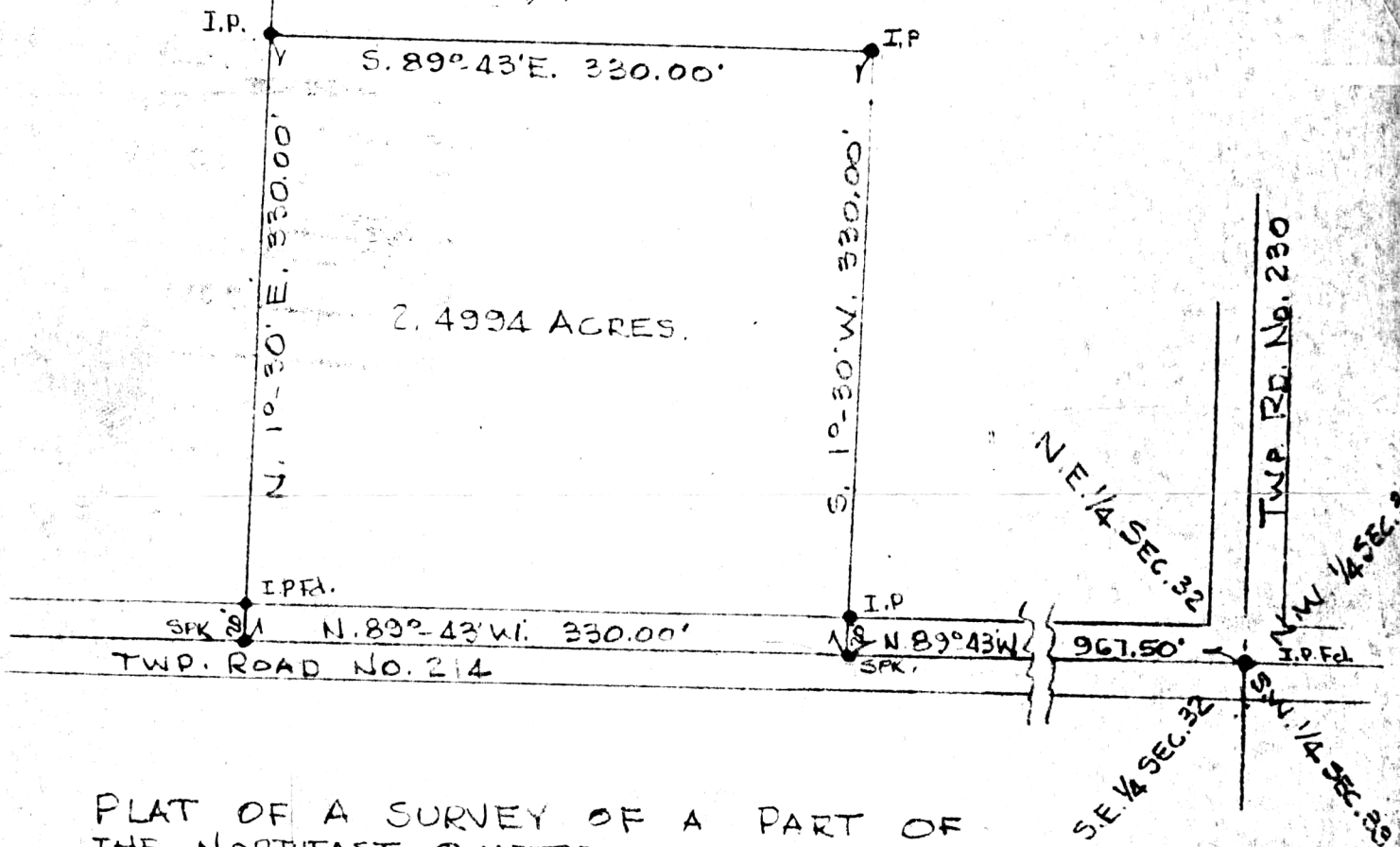

2.4994 ACRES.

PLAT OF A SURVEY OF A PART OF  
THE NORTHEAST QUARTER OF SECTION 32  
TOWNSHIP 15, RANGE 12, SALT CREEK TOWNSHIP,  
HOLMES COUNTY, OHIO TO CONVEY A PARCEL  
FROM HOCHSTETLER TO STUTZMAN.

SCALE - 1" = 100'

DEC. 17, 1977

R.H. HUNSINGER, #3685, REGISTERED SURVEYOR.



MAP OFFICE COPY