

SURVEY AND PLAT MADE FOR DWIGHT CLARK

114109

HARDY TOWNSHIP
S.W. QTR. SEC. 17
T-9N R-6W
HOLMES COUNTY, OHIO

RECTD. May 11th 1978

AT 3:12 O'CLOCK P.M.

RECORDED May 12th 1978

HOLMES CO. Plat VOL. 8 PG. 191 Qtr. Sec. Line

FEE: \$ 2.00

Richard Grant RECORDER

Justson

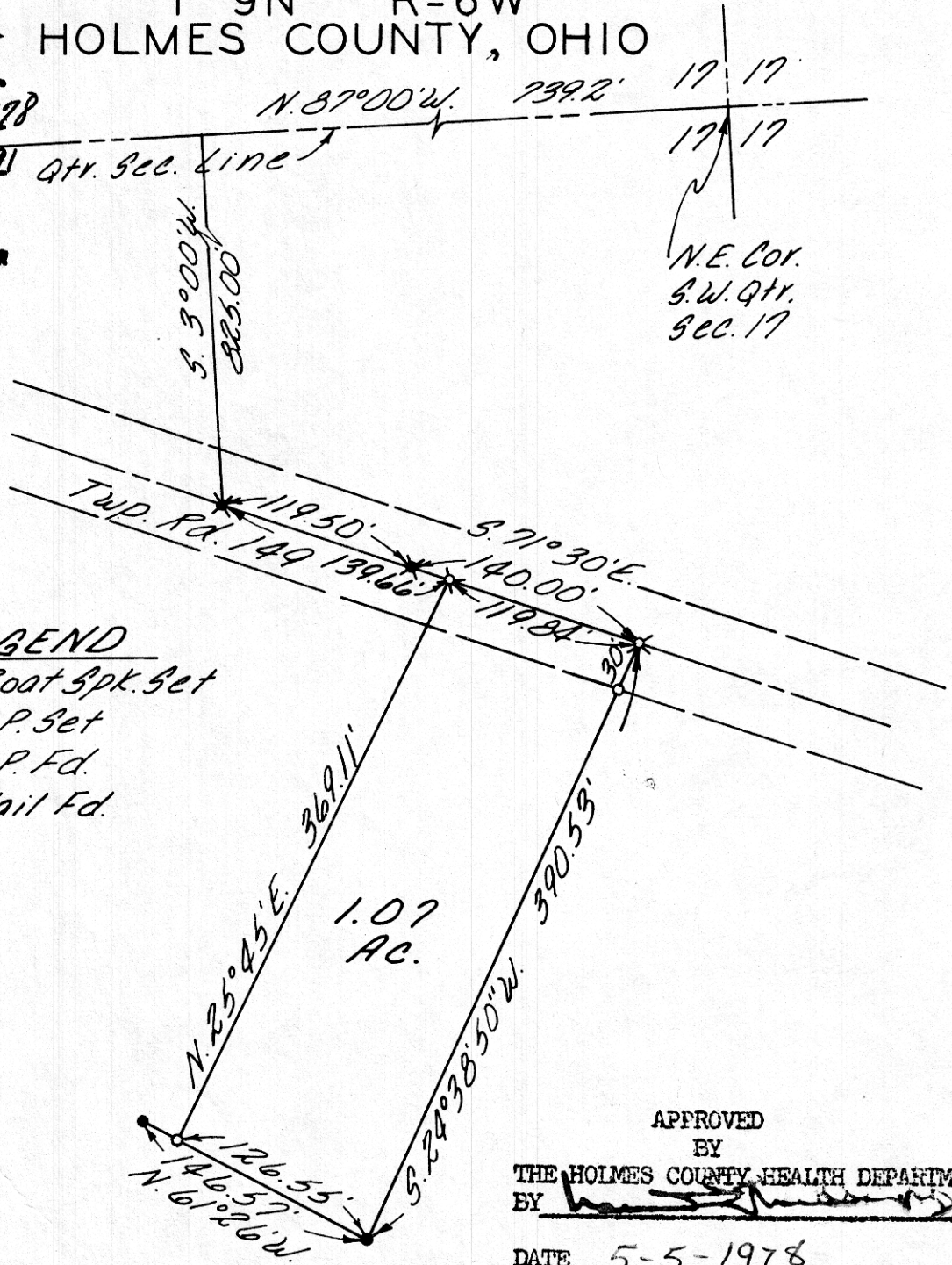

17 17
17 17
N.E. Cor.
S.W. Qtr.
Sec. 17

LEGEND

- ⊗ Boat Spk. Set
- I.P. Set
- I.P. Fd.
- ⊗ Nail Fd.

Scale 1"=100'

APPROVED
BY
THE HOLMES COUNTY HEALTH DEPARTMENT
BY [Signature] GWS.

DATE 5-5-1978

Non-residential

I CERTIFY THIS SURVEY AND PLAT TO BE
CORRECT TO THE BEST OF MY KNOWLEDGE.

Edgar R. Johnston
EDGAR R JOHNSTON
R. S. 3828

SW-1884
SHAFFER JOHNSTON
LICHTENWALTER & ASSOCIATES INC.
WOOSTER OHIO

MAP OFFICE COPY