

Post N. 87°-30' W. 161.6' I.P. N. 87°-30' W. 1282.48'

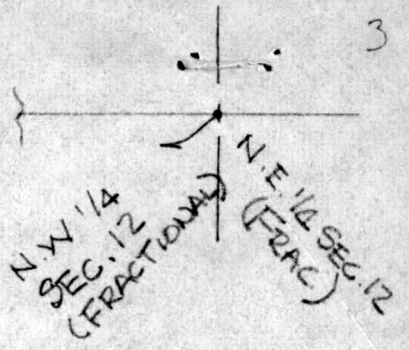

ELI L. STUTZMAN & MATTIE STUTZMAN.

VOL. 185 Pg. 396

S. 3°-40' W. 732.6' 3.000 ACRES N. 3°-40' E. 885.0'

PLAT OF A SURVEY OF A PART OF THE FRACTIONAL N.W. 1/4 OF FRACTIONAL SECTION 12, TWP. 14, RANGE 12 IN SALT CREEK TOWNSHIP, HOLMES COUNTY, OHIO TO CONVEY A PARCEL FROM STUTZMAN TO MILLER SCALE 1"=100' MARCH 11, 1978 R.H. HUNSINGER #3685 REG. SURVEYOR.

114024

REC'D: May 5, 1978

AT 10:45 O'CLOCK A.M.

RECORDED: May 5, 1978

HOLMES CO. Plat VOL. 8 PG. 184

FEE: \$ 2.⁰⁰

Richard Draven, RECORDER

Deed Vol. 201-Pg. 740

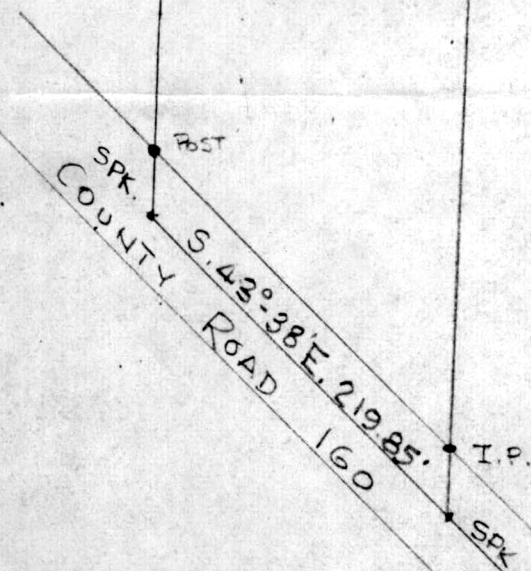

MAP OFFICE COPY

Verbal approval from Health Dept - 5/5/78 - D.C. - [Signature]