

SALT CREEK TWP.  
 E. PT. LOT NO. 21, 4TH QTR. TWP.  
 T-10 R-6  
 HOLMES CO., OHIO

113636

RECD: March 29, 1978

AT 2:32 O'CLOCK P.M.

RECORDED: March 30, 1978

HOLMES CO. Plat VOL. 8 PG. 164

FEE: \$ 2.50

Richard Craven RECORDER

Deed Vol. 201-Pg. 348

GREENVILLE TREATY LINE



SCALE: 1"=200'

● = I.P. FD.

○ = I.P. SET

APPROVED

BY

THE HOLMES COUNTY HEALTH DEPARTMENT  
 BY [Signature] G.W.S.

DATE 3-15-1978

one home approval  
 Plans + more information required  
 for further approval.  
 3-15-1978 [Signature]

REF. "A": 24" OAK N.W. 21.5'  
 20" STUMP S.W. 17.5'  
 REF. "B": 18" ASH N.W. 37.5'  
 18" ELM N.W. 12.5'  
 24" OAK N.E. 53.0'  
 FENCE S. 16'  
 EDGE OF RD. N. 2'  
 REF. "C": 12" CATALPA S.E. 23.8'  
 W.W. FENCE S. 16'  
 8" CATALPA S.W. 62.8'

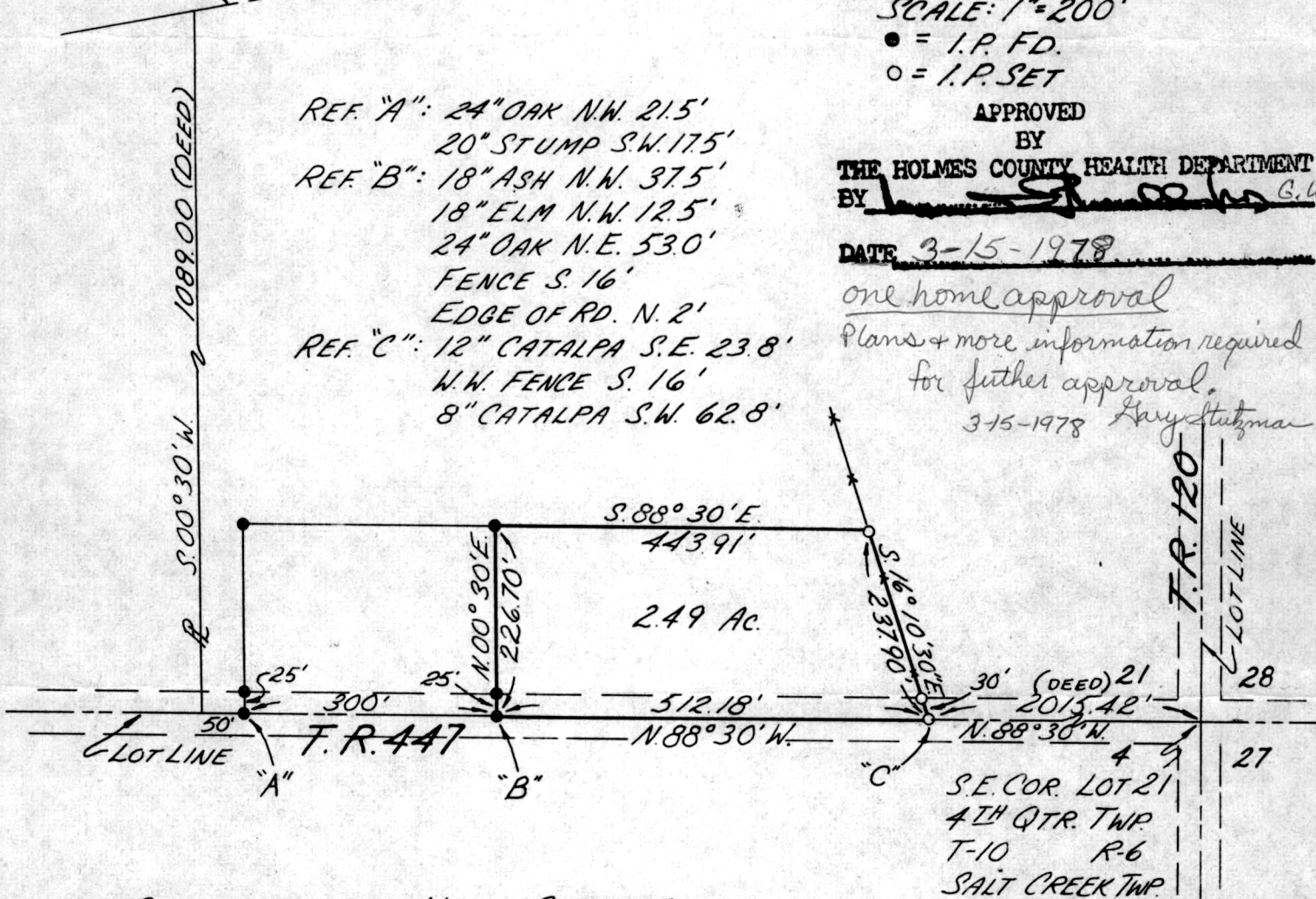

SURVEY MADE FOR WILLIS COBLENTZ

MAP OFFICE COPY

SW-1871

SHAFFER, JOHNSTON,

LICHTENWALTER & ASSOCIATES, INC.

WOOSTER

OHIO



I CERTIFY THIS SURVEY AND PLAT TO  
 BE CORRECT TO THE BEST OF MY KNOW-  
 LEDGE. FEBRUARY 6, 1978

Richard J. McDaid  
 RICHARD J. McDAID R.S. 5009