

SURVEY PLAT

For Abe A. Yoder, Grantee
Part of NE Qtr. of Section 36, T-15-N, R-12-W
Salt Creek Township, Holmes County, Ohio

Dan D. & Anna Troyer

NW Cor. NE Qtr.
Sec. 36

I.P. Set
Extention Fence Line
Split Roadway

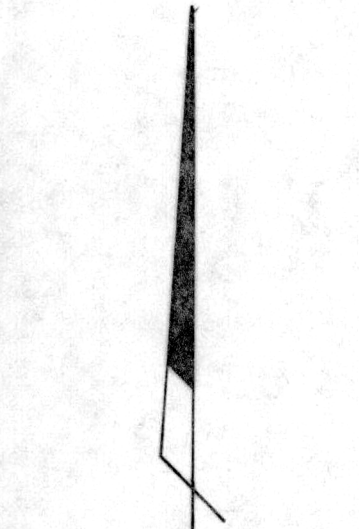

Scale: 1"=100'
o Iron Pins Set
Bearings Assumed

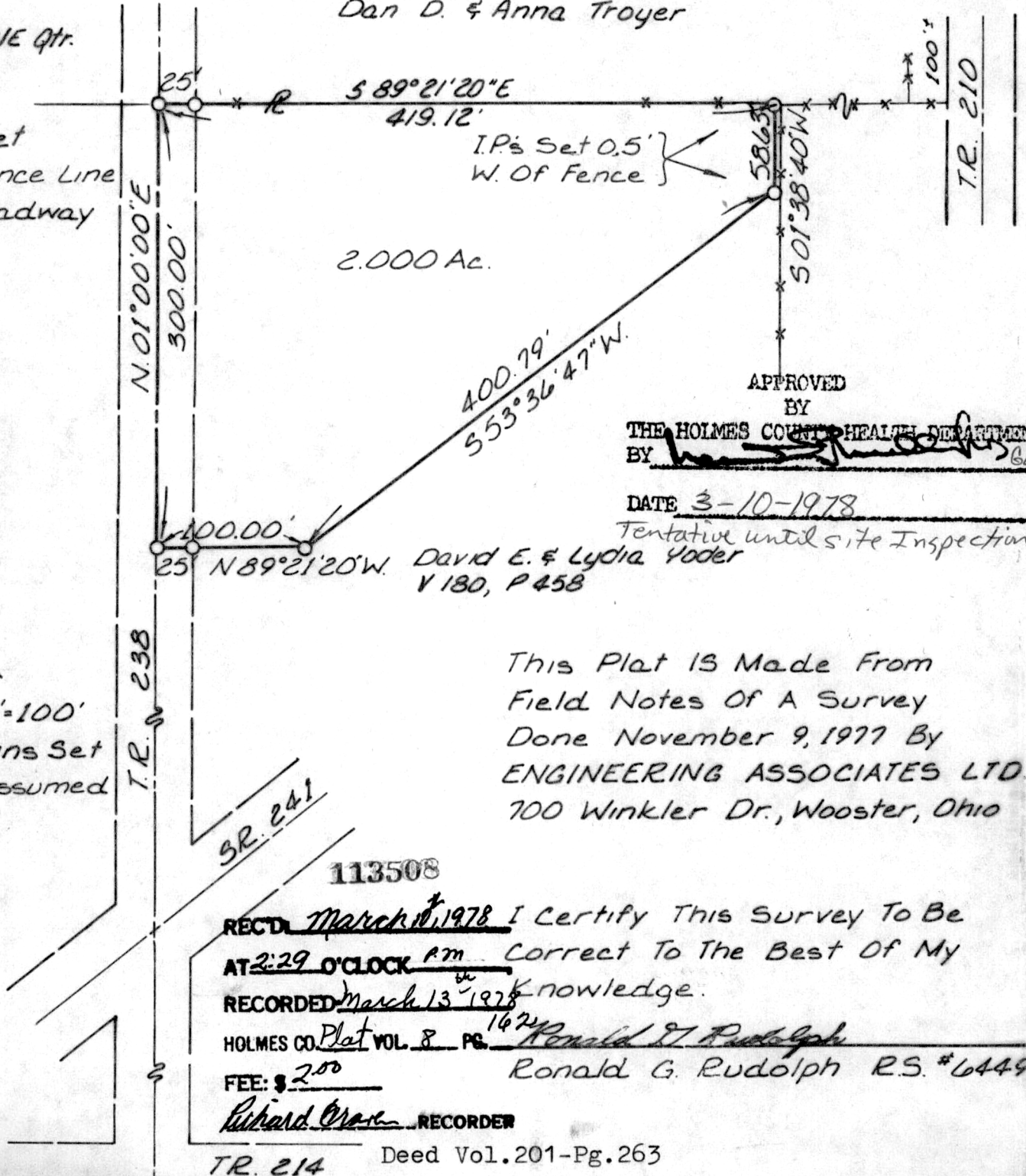

2.000 Ac.

APPROVED
BY

THE HOLMES COUNTY HEALTH DEPARTMENT
BY *[Signature]*

DATE 3-10-1978

Tentative until site inspection

David E. & Lydia Yoder
V 180, P 458

This Plat is Made From
Field Notes Of A Survey
Done November 9, 1977 By
ENGINEERING ASSOCIATES LTD
700 Winkler Dr., Wooster, Ohio

113508

REC'D March 11, 1978 I Certify This Survey To Be
AT 2:29 O'CLOCK P.M. Correct To The Best Of My
RECORDED March 13, 1978 Knowledge.

HOLMES CO. Plat VOL. 8 PG. 162 *Ronald G. Rudolph*
FEE: \$ 2.00 *Ronald G. Rudolph* R.S. #6449

Richard Crave RECORDER

TR. 214 Deed Vol. 201-Pg. 263

Old Fence Post Used

MAP OFFICE COPY