

HARDY TOWNSHIP
 N.W. Qtr. Sec. 7
 Twp. 9 Range 6
 HOLMES COUNTY, OHIO

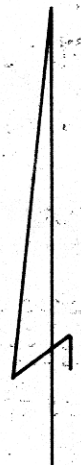
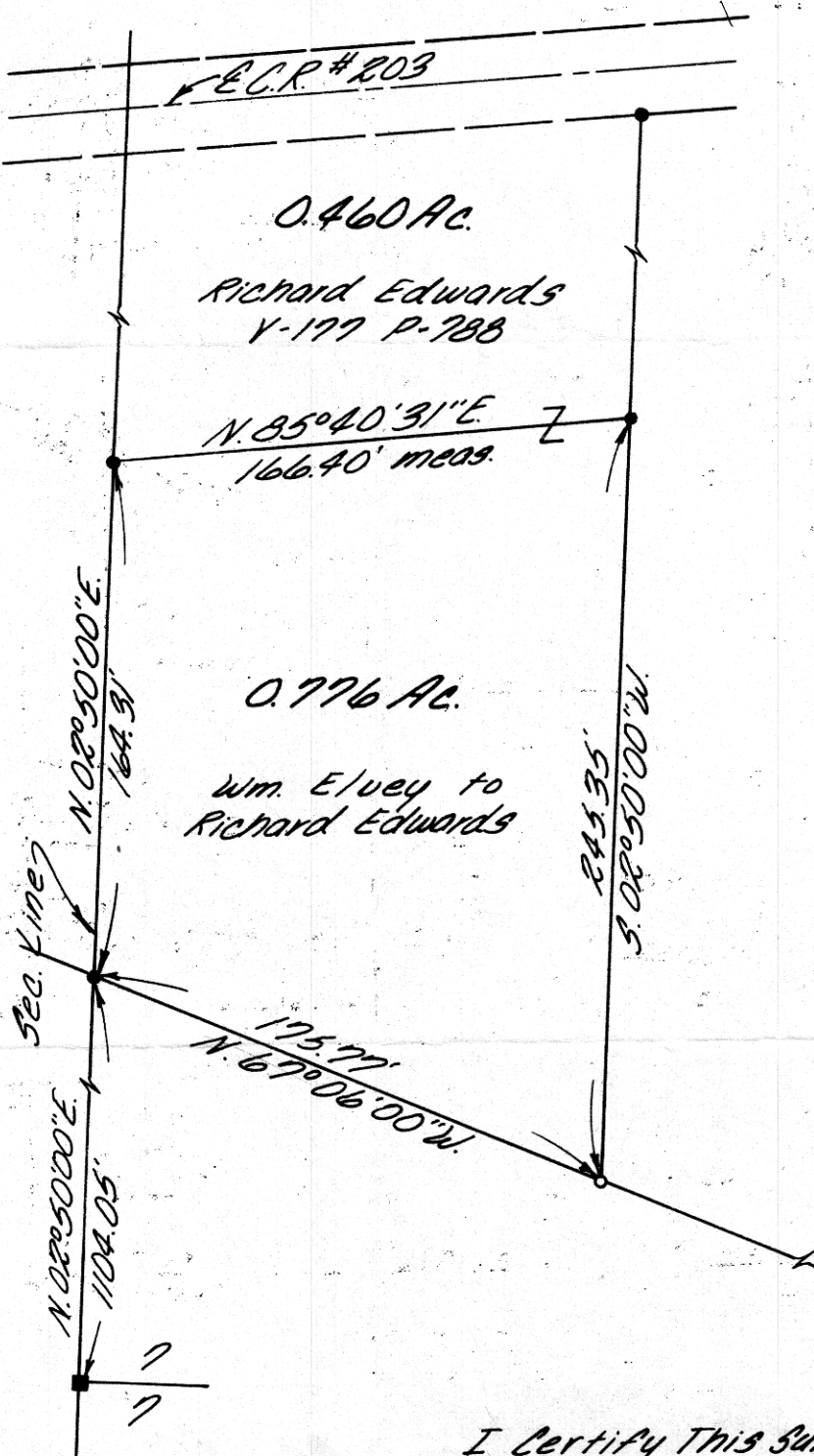

Scale 1" = 60'

LEGEND

- I.P. Found
- I.P. Set

113408

RECD. February 17, 1978

AT 10:53 O'CLOCK a.m.

RECORDED: Feb. 17, 1978

HOLMES CO. Plot VOL. 8 PG. 157

FEE: \$ 2.00

Richard Steiner RECORDER

JOHN WATSON
 Deed Vol. 201-Pg. 153

I Certify This Survey And Plat To Be Correct
 To The Best of My Knowledge.

12-7 1977 Ronald A. Rudolph

Ronald A. Rudolph, R.S. 6449
 1175 Summerset Dr.
 Wooster, Ohio 44691