

SEC. 27 - N.W. QTR.
T-18N:R-14W
RIPLEY TWP.
HOLMES CO., OHIO

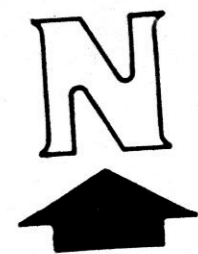

SCALE: 1" = 200'

- I.P. FD.
- I.P. SET
- ✖ P.K. FD.
- ⊗ P.K. SET
- STONE FD.

MADE FOR:
JAMES R. SMAIL
LUTHER C. HOTHEN &
HENRY SCHLABACH

DEED REF: VOL. 197 PG. 533

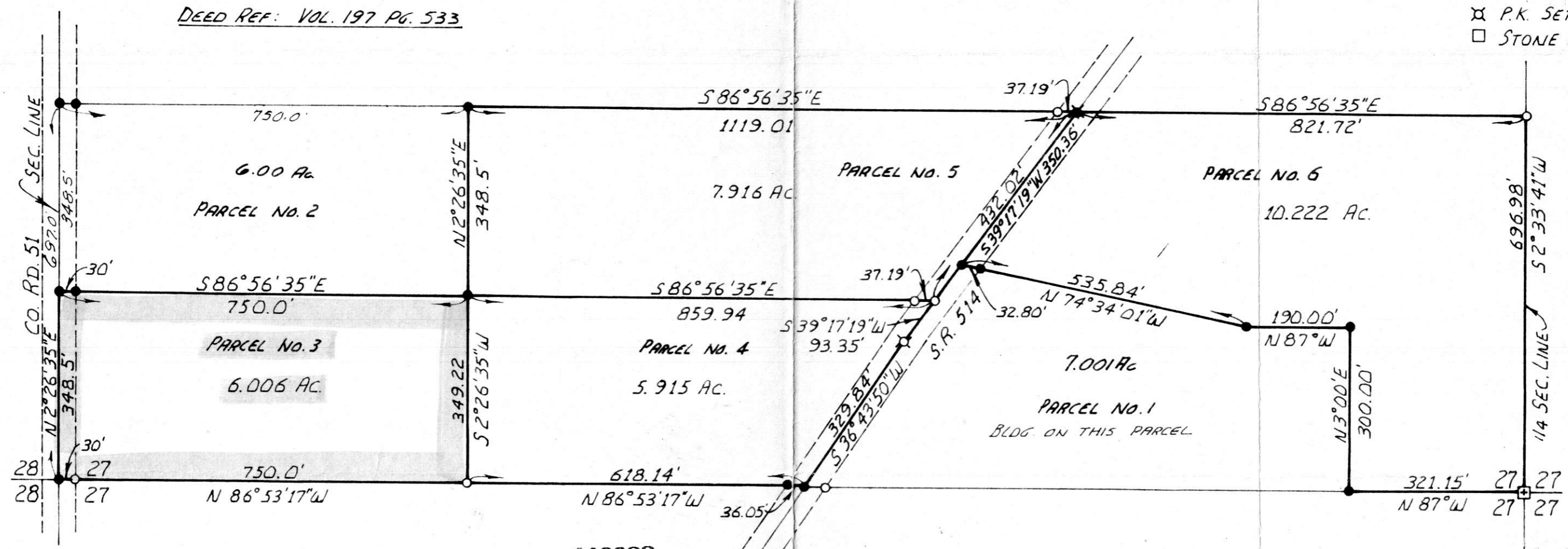

REC'D: February 6th 1978
AT: 2:24 O'CLOCK P.M.
RECORDED: February 7th 1978
HOLMES CO. Plat VOL. 8 PG. 153
FEE: \$ 3.⁷⁴

Richard Haven, RECORDER

I CERTIFY THIS SURVEY TO BE CORRECT
TO THE BEST OF MY KNOWLEDGE.

Ray W. Gasbarre
RAYMOND GASBARRE REGISTERED SURVEYOR

RAY W. GASBARRE P.S. 4153
R.W. GASBARRE & ASSOC. INC.
P.O. BOX 44
WOOSTER, OHIO 44691

MAP OFFICE COPY

11X17X2
Rinfret