

Sec. 5

Sec. 25

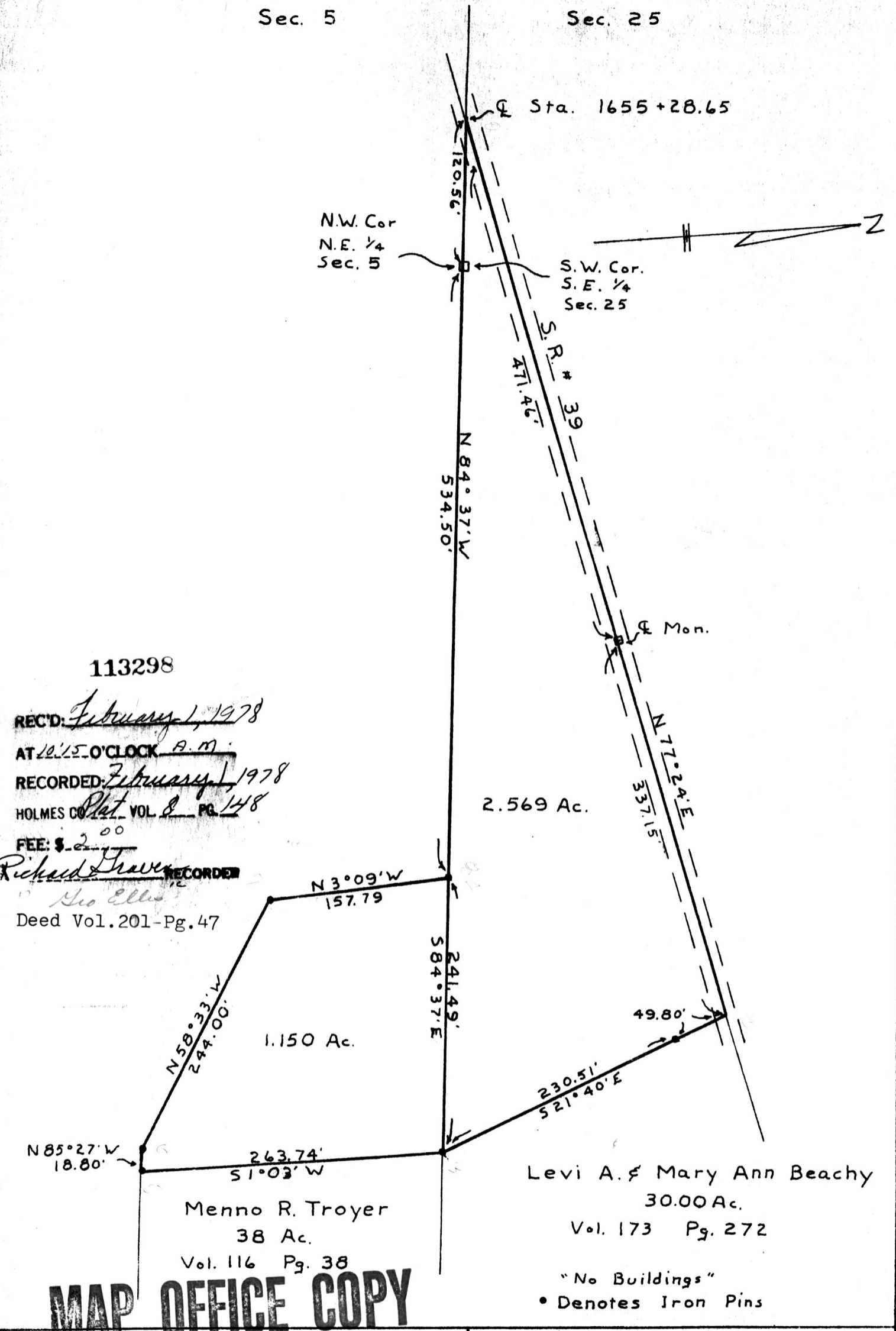

113298

REC'D: February 1, 1978

AT 10:15 O'CLOCK A.M.

RECORDED: February 1, 1978

HOLMES CO. Plat VOL. 8 PG. 148

FEE: \$ 2.00

Richard Traver RECORDER

Geo. Ellis
Deed Vol. 201-Pg. 47

MAP OFFICE COPY

Plat of Survey for

Ron Troyer

Located in SE 1/4 Sec. 25 & NE 1/4 Sec. 5, T-8 & R-9

R-4 U.S.M.L. Walnut Creek Twp.

Holmes Co. Ohio.

Scale 1" = 100' Date Sept. 1977

RONALD L. SMITH

REGISTERED SURVEYOR #5324

Route #1 Box 73

PORT WASHINGTON, OHIO 43837

Ph. 216-~~343-1582~~

339-1076