

Known as part of Lot 8 in Banton as platted Feb. 10, 1840 as per S.R. 5 Pg. 315 and more fully described as follows.
 Beginning at the S.W. crn'r of Lot 8; thence N31°30'E 30.00' to an I.P.; thence S54°32'50"E 72.53' to an I.P.; thence S58°30'E 39.15' to an I.P.; thence S58°30'E 36.99' to an I.P.; thence S31°30'W 25.00'; thence N58°30'W 148.5' to the point of beginning and containing 3893.40 sq. ft.

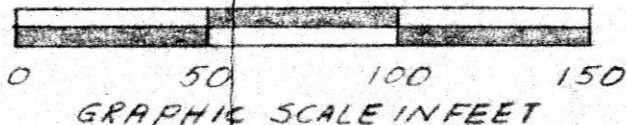

Robert L. Kasnar P.S. 5193, P.E. 28820
 12/6/77

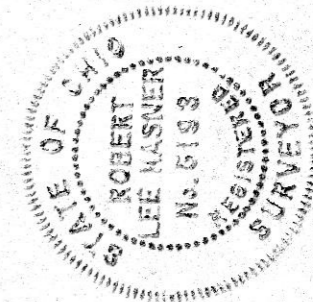

49.5' Calhoun St.
 S58°30'E

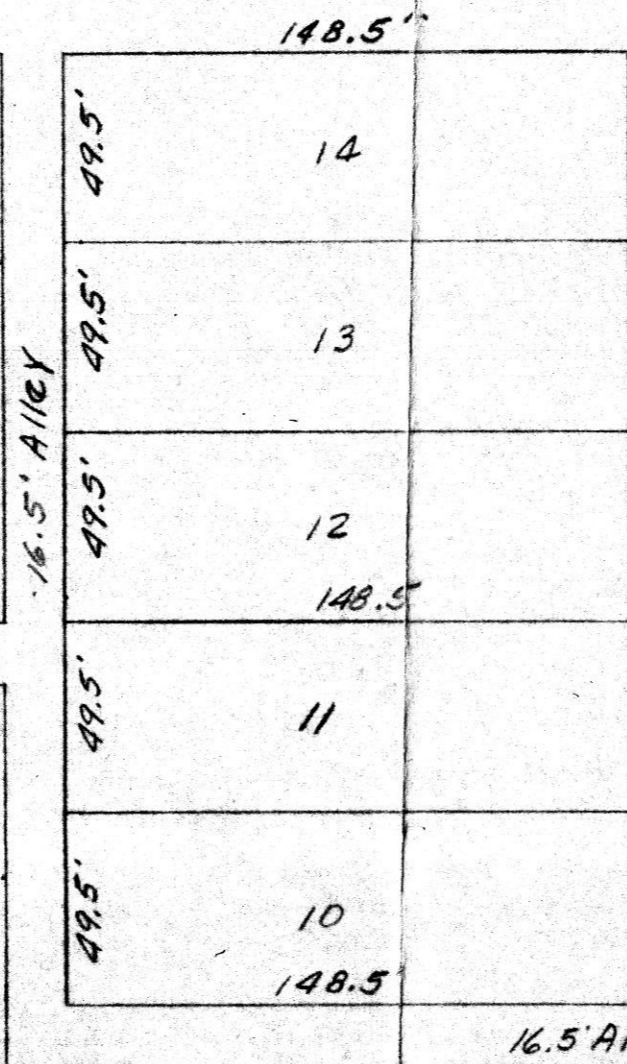
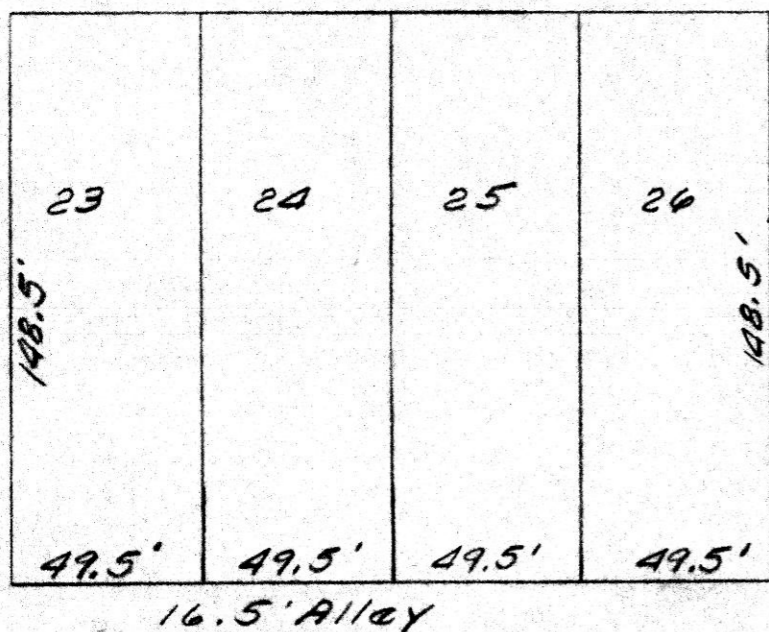

9.74' I.P.(S)
 3000'
 49.5' Jackson St.
 N31°30'E
 Hub
 9.76'

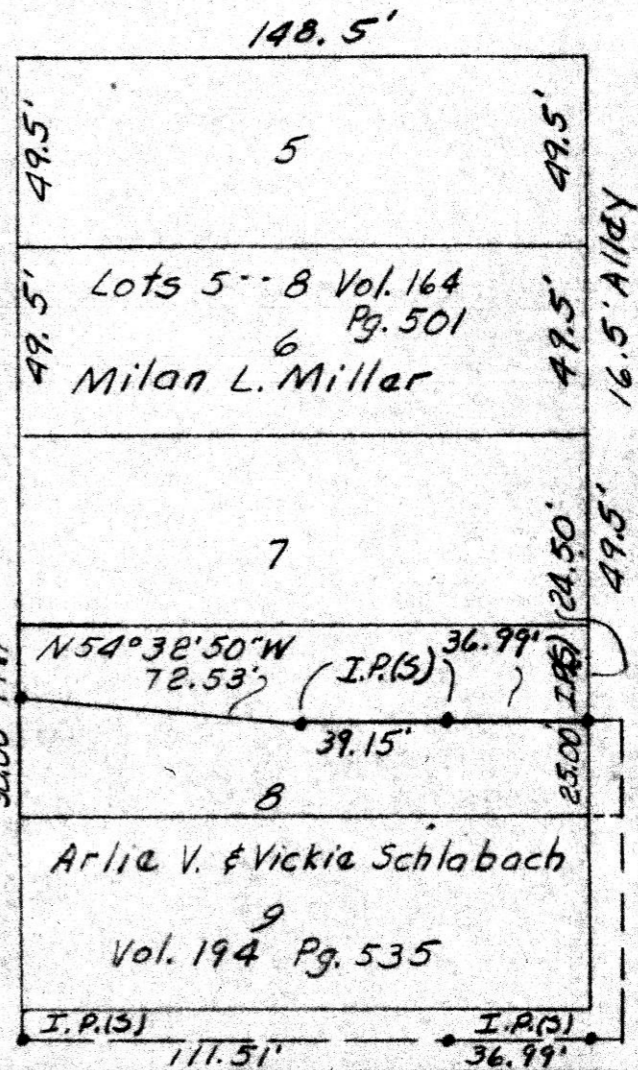

113233 S58°30'E
 REC'D January 23 1978
 AT 10:47 O'CLOCK A.M.
 RECORDED January 23 1978
 H.S. CO. Plot VOL. 8 PG. 144
 FEE: \$2.60

Richard Haven RECORDER
 10x13x2 Deed Vol. 200-Pg. 865
 John Waltzman

MAP OFFICE COPY

16.5' Alley. S58°30'E 148.5'