

Known as part of the S.W. 1/4 of S29, T15N, R11W of Paint Twp., Hol. Co., Ohio, and more fully described as follows.

Beginning at a stone at the N.E. crnr of the S.W. 1/4; thence S89°38'0"W 2128.33' to the point of beginning of the herein described parcel;

thence leaving the N. line of S.W. 1/4 S55°10'38"W 126.00' to an iron pin and passing an iron pin at 5.21';

thence S89°43'41"W 543.64' to an iron pin on the W. line of S 29 in T.R. 216;

thence with T.R. 216 and the W. line of S 29 N10°44'34"W 124.55' to the N.W. crnr S.W. 1/4 and passing an iron pin at 120.88';

thence N89°38'0"E 558.79' to the point of beginning and containing 1.581 acres, but subject to all legal highways.

Part of Vol. 131 Pg. 168.

stone at ctr S29, T15N R11W.

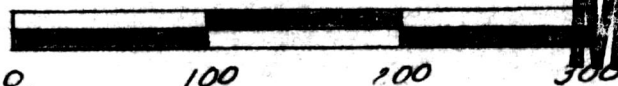
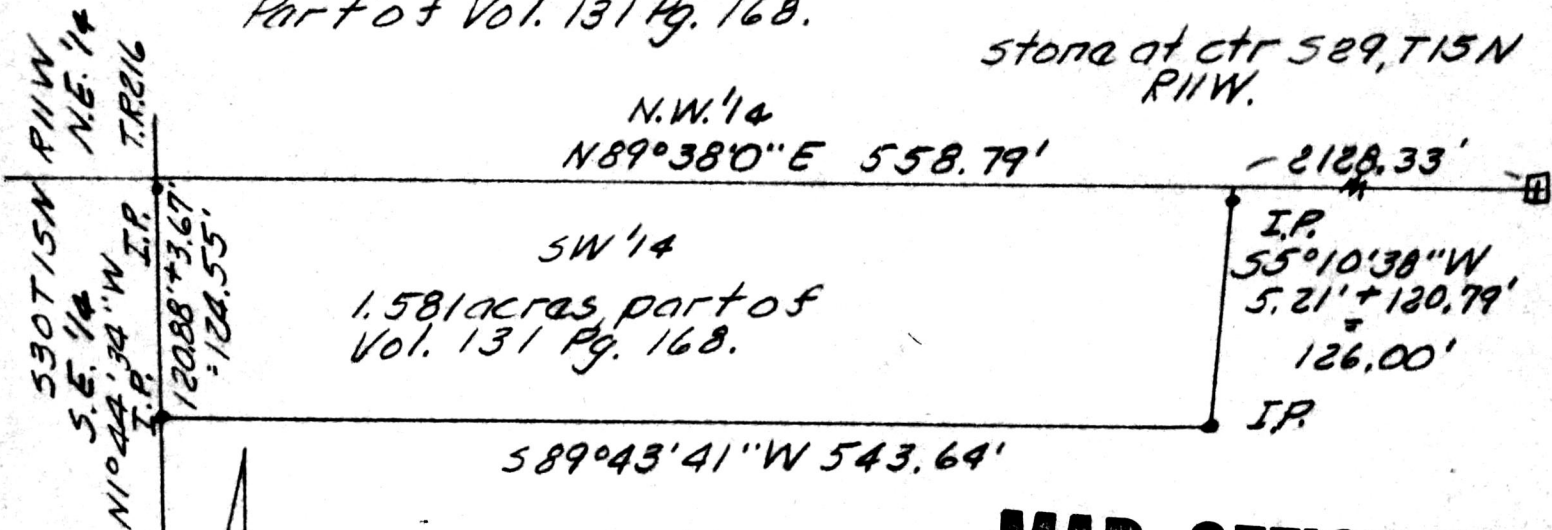

113214 GRAPHIC SCALE IN FEET

MAP OFFICE COPY

RECD: January 18, 1978

AT 11:26 O'CLOCK A.M.

RECORDED: January 18, 1978

HOLMES CO. Plat VOL. 8 PG. 141

FEE: \$2.00

PLAT OF A SURVEY FOR JOHN A. MILLER (Grantor)

Known as part of SW 1/4 S29, T15N, R11W of Paint Twp., Hol. Co., Ohio Robert L. Kasner P.S. 5193

Richard [Signature] Deed Vol. 200 Pg. 846

10/8/77