

PRAIRIE TWP.
N.E. QTR. SEC 34
T-14 R-13
HOLMES CO., OHIO

MADE FOR ALBERT A. MILLER
and
Jennie B. Miller



SCALE 1"=100'
● = I.P. FD.
○ = I.P. SET

REF. SURVEYS:
PLAT VOL. 4 PG. 9
PLAT VOL. 5 PG. 133

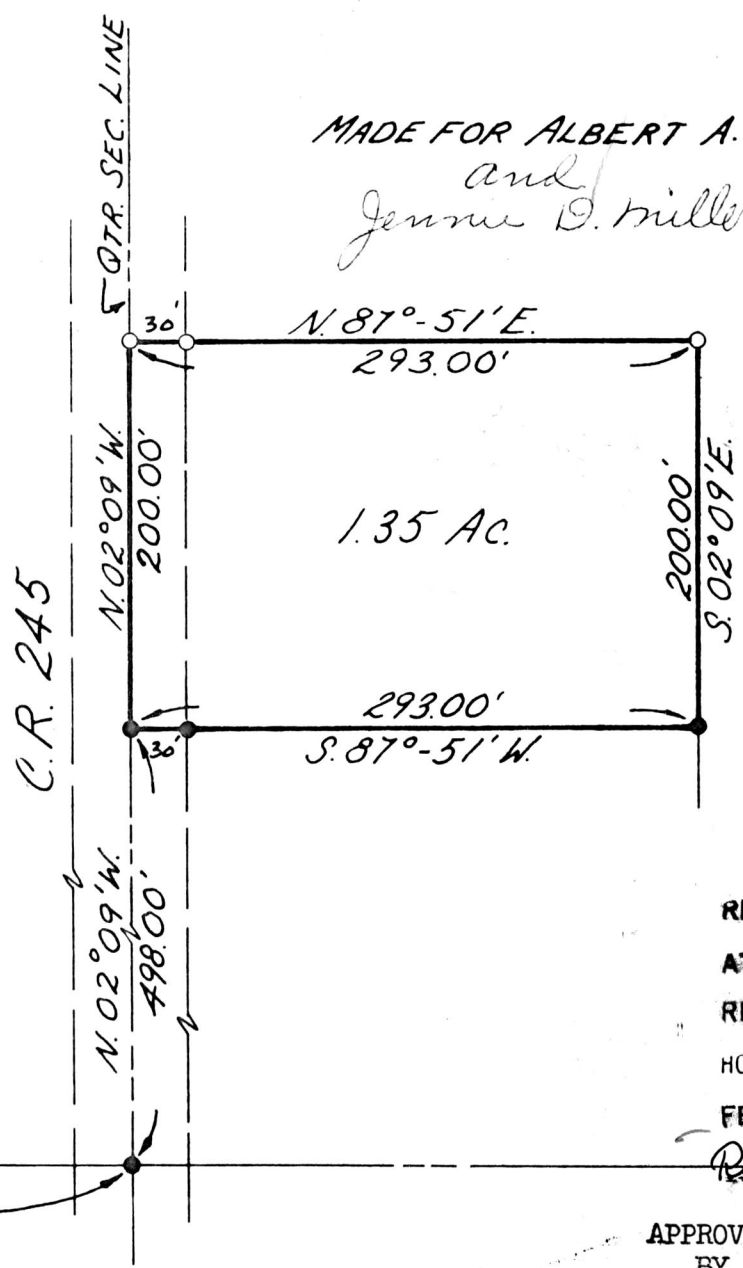

113205

REC'D: January 17, 1978
AT 11:47 O'CLOCK A.M.
RECORDED: Jan. 17, 1978
HOLMES CO. Plat VOL. 8 PG. 139
FEE: \$ 2.00

Richard Thayer RECORDED
Albert Miller

APPROVED Deed Vol. 200 -
BY Pg. 836

THE HOLMES COUNTY HEALTH DEPARTMENT
BY [Signature] G.W.S.

DATE 11-10-1977

MAP OFFICE COPY

SW-1841

SHAFFER, JOHNSTON,
LICHTENWALTER & ASSOCIATES, INC.
WOOSTER OHIO

I CERTIFY THIS SURVEY AND PLAT TO
BE CORRECT TO THE BEST OF MY KNOW-
LEDGE. OCT. 1977

[Signature]
RICHARD J. McDAID R.S. 5009