

MAP OFFICE COPY

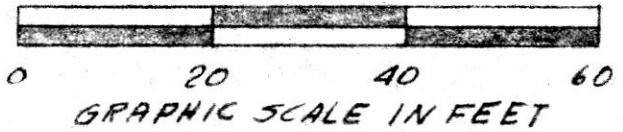
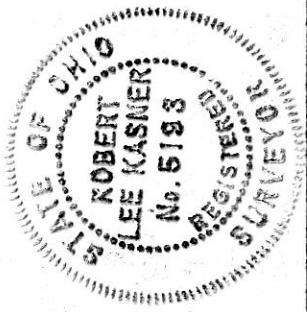
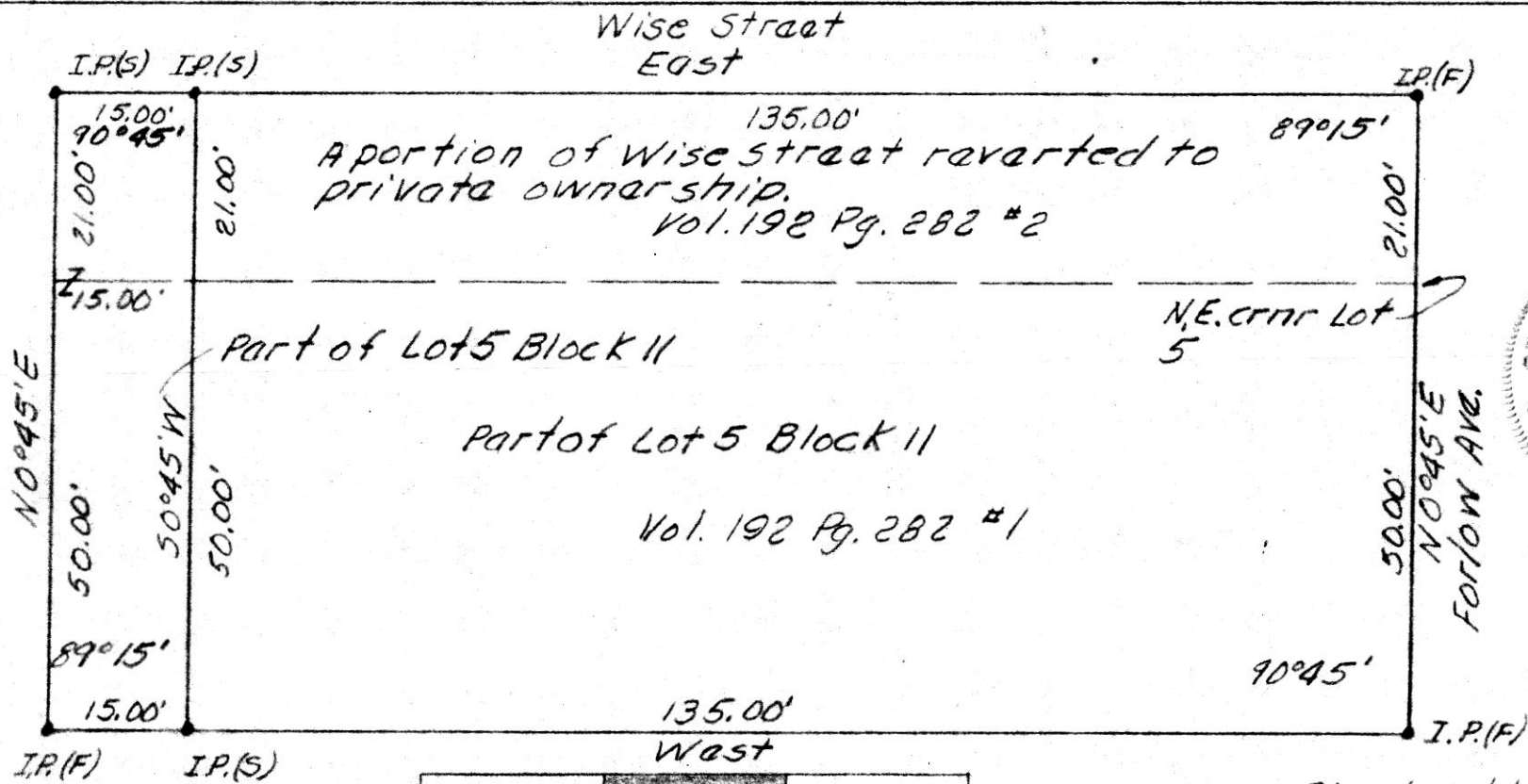

Glass Plant Addition

Portion conveyed is as follows: known as and being part of Lot 5 Block II of Glass Plant Addition to the Village of Millersburg, Holmes Co., Ohio; beginning at the N.E. crnr of Lot 5; thence with the N. line West 135.00' to the true point of beginning of the herein described parcel; thence 50°45'W 50.00' to an iron pin; thence West 15.00' to an iron pin; thence N0°45'E 71.00' to an iron pin; thence East 15.00' to an iron pin; thence 50°45'W 21.00' to the point of beginning and containing 1064.9 sq. ft.

PLAT OF A PORTION OF LOT 5 BLOCK II

Robert L. Kasner P.S. 5193

112795

Rec'd. for record November 23rd 1977 at 3:28 o'clock P.M.

Recorded November 28 1977 in Plot Vol. 8 Pg. 113 11/4/77