

RIPLEY TOWNSHIP
 N.W. QTR. SEC. 7
 T-17 R-14
 HOLMES CO. OHIO

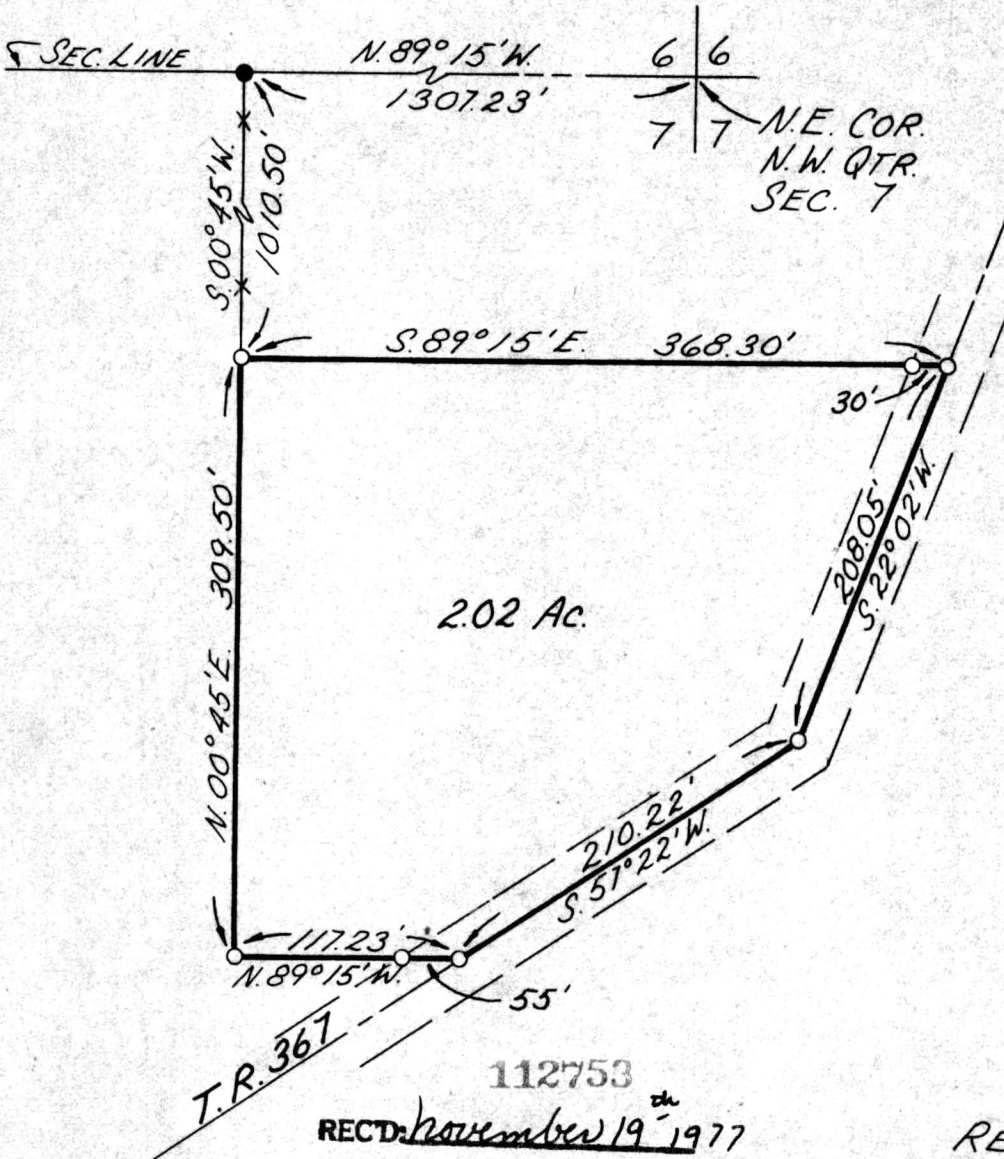

SCALE: 1" = 100'
 ● = I.P. FD.
 ○ = I.P. SET

RECT: November 19th 1977
 AT 1:32 O'CLOCK P.M.
 RECORDED: November 21, 1977
 HOLMES CO. Plot VOL. 8 PG. 108
 FEE: \$ 2.⁰⁰

REF. SURV.: VOL. 4, PG. 141
 DEED VOL. 148, PG. 329

APPROVED
 BY
 THE HOLMES COUNTY HEALTH DEPARTMENT
 BY [Signature]

Richard Graven RECORDER
 R. Print Deed 200- Pg. 397
 SURVEY MADE FOR MILDRED MACKEY

DATE 11-9-1977
Contact Health Dept for sewage & water system layout.
 I CERTIFY THIS SURVEY AND PLAT TO BE CORRECT TO THE BEST OF MY KNOWLEDGE. OCT. 19 77

MAP OFFICE COPY
 SW-1850

SHAFFER, JOHNSTON,
 LICHTENWALTER & ASSOCIATES, INC.
 WOOSTER OHIO



Richard J. McDaid
 RICHARD J. McDAID R.S. 5009