

EVA M. DAUGHERTY SURVEY  
 NORTH EAST QTR. SEC. 30  
 TOWNSHIP 14N RANGE 13W  
 PRAIRIE TOWNSHIP  
 HOLMES COUNTY, OHIO  
 COMPLETED DECEMBER 1969

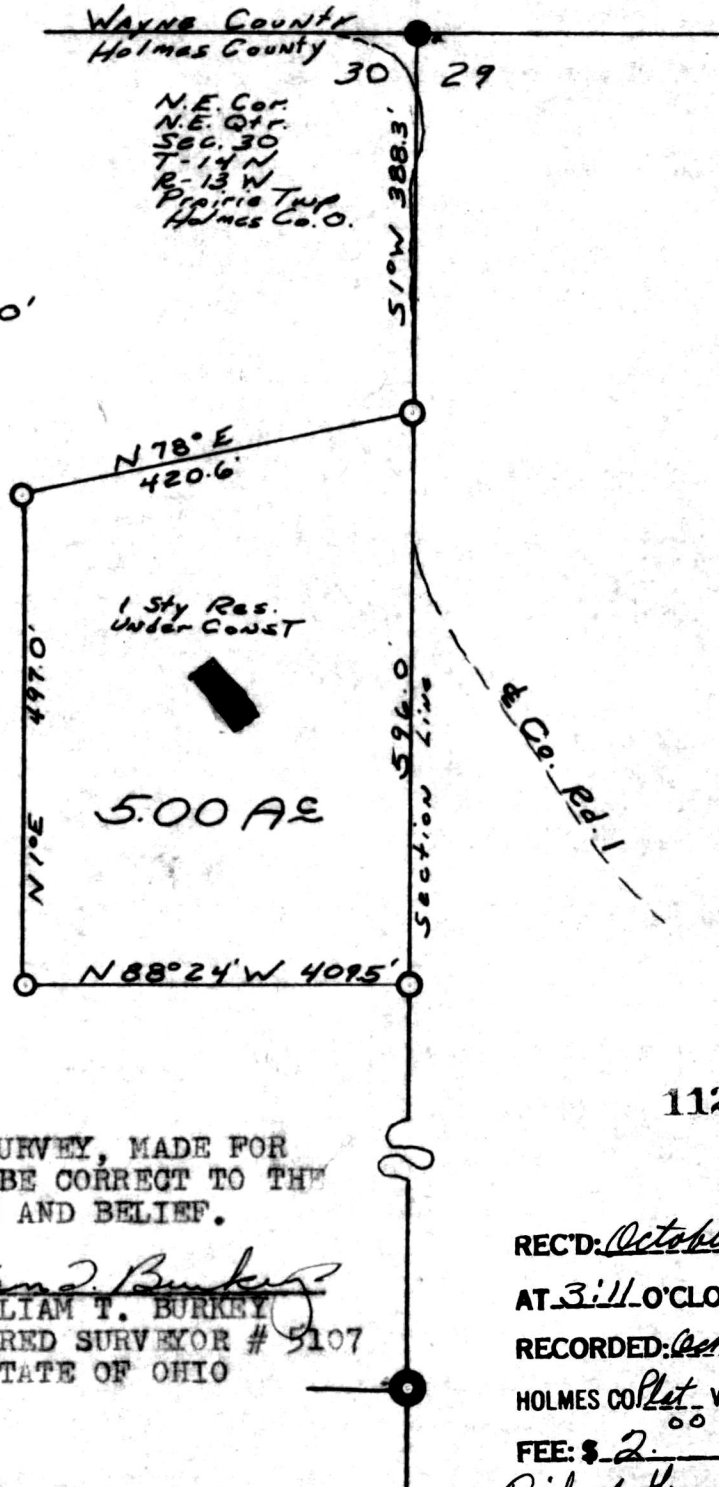

- Pin Set
- Pin Fd.
- Cor. Post Fd.

Scale 1" = 200'



112401

I CERTIFY THIS SURVEY, MADE FOR  
 EVA M. DAUGHERTY TO BE CORRECT TO THE  
 BEST OF MY KNOWLEDGE AND BELIEF.



*William T. Burkey*  
 WILLIAM T. BURKEY  
 REGISTERED SURVEYOR # 5107  
 STATE OF OHIO

REC'D: *October 17, 1977*  
 AT 3:11 O'CLOCK P.M.  
 RECORDED: *Oct. 18, 1977*  
 HOLMES CO. *Plot* VOL. 8 PG. 80  
 FEE: \$ 2.

*Richard Green* RECORDER

*Robert Rumpf*  
 Deed Vol. 200-Pg. 79

MAP OFFICE COPY