

MAP OFFICE COPY

112139
REC'D: September 22, 1977
AT 2:11 O'CLOCK P.M.
RECORDED: Sept 23, 1977
HOLMES CO. Plat VOL. 8 PG. 65
FEE: \$ 2.00
Richard Braun RECORDER
Deed Vol. 199-Pg. 677

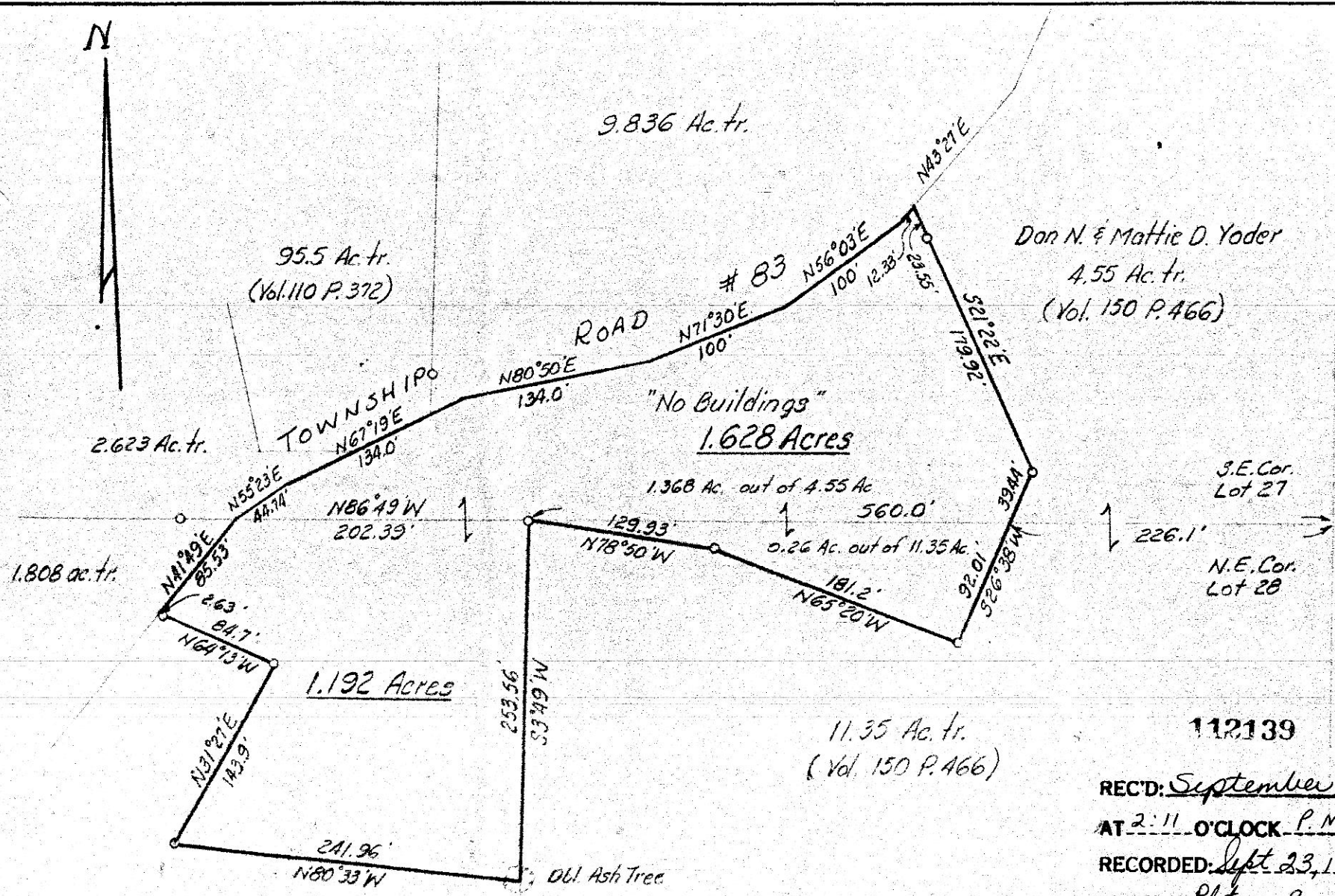

Ivan M. & Susie Mast
82.5 Ac. tr.
(Vol. 198 P. 453)

Don N. & Mattie D. Yoder
4.55 Ac. tr.
(Vol. 150 P. 466)

S.E. Cor.
Lot 27
N.E. Cor.
Lot 28

MISKIMEN ENGINEERING & SURVEYING
CONSULTING ENGINEER & PROFESSIONAL LAND SURVEYORS

640 WEST HIGH AVENUE
NEW PHILADELPHIA, OHIO 44663

Plat of Survey for
SAMUEL E. HERSHBERGER

CERTIFICATE OF SURVEYOR

I, the undersigned, hereby certify that this map is true and correct.

Charles E. Hershberger
Registered Surveyor No. 55217



Located in Lots 27 and 28 in the Third
Quarter of Township 9, Range 5,
Berlin Township, Holmes County.
Scale: 1 in. = 100 ft. Date: 7/25/77
o - denotes Iron Pin