

Sec. Line  $N88^{\circ}58'W$   
535.90'

N.E. Cor. Sec. 16  
T-8N, R-4W

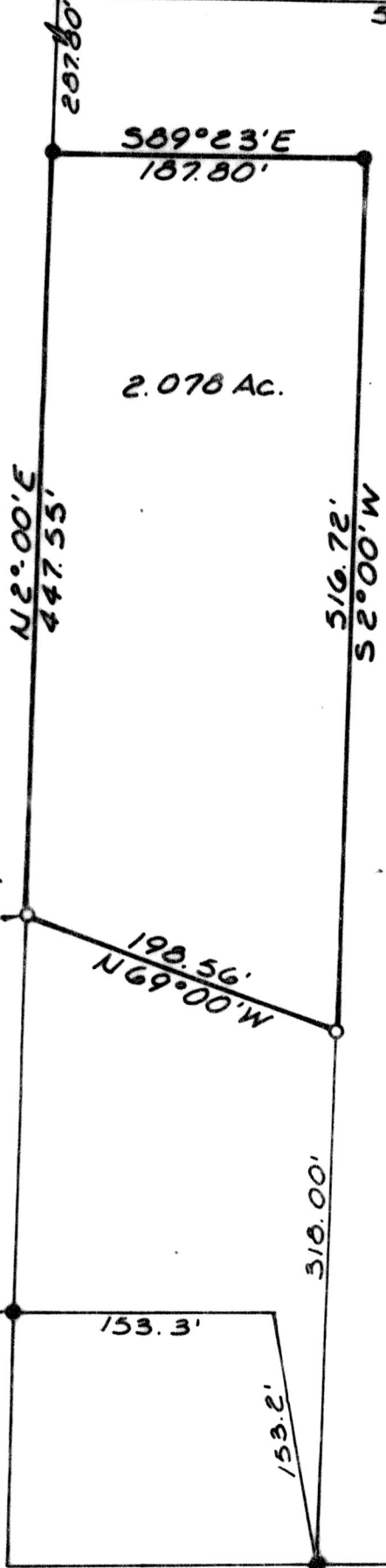

2.078 Ac.

**SURVEY PLAT**  
For OWEN N. TROYER RD #1 BOX 128  
Sugarcreek, Ohio  
In Clark Twp. NE. Qtr. Sec. 16  
T-8N, R-4W  
Holmes County, Ohio

111980

REC'D: September 8, 1977  
 AT 4:27 O'CLOCK P.M.  
 RECORDED: September 9, 1977  
 HOLMES CO Plat VOL. 8 PG. 55  
 FEE: \$ 2.00  
 Richard Graves RECORDER  
 Deed Vol. 199-Pg. 511

Scale 1" = 100'

- I.P. Fd.
- I.P. Set
- Stone Fd.

NOTE: 2.078 Acre Tract To Be  
Deeded To Adjoining  
Property Owner To The East.

Survey Performed August 5, 1977  
by ENGINEERING ASSOCIATES LTD.  
700 Winkler Dr., Wooster, Ohio

I Certify This Survey To Be  
Correct To The Best Of My  
Knowledge.

William R. Hartnagel  
William R. Hartnagel, RS #5481

**MAP OFFICE COPY**