

Known as part of the S.E. 1/4 of S 18, T8N, E R 7W of Killbuck Twp., Holmes Co., Ohio, and more fully described as follows.

Beginning at an iron pipe at the S.E. corner of Sec. 18 in the South side of T.R. 43;
 thence N 41° 51' 39" W 324.64' to an iron pin;
 thence N 70° 33' 38" E 249.81' to an iron pin on the E. line of S 18;
 thence S 3° 20' 01" W 325.47' to the point of beginning and containing 0.8605 acres, but subject to all legal highways.

No buildings.
 Part of Vol. 152 Pg. 147

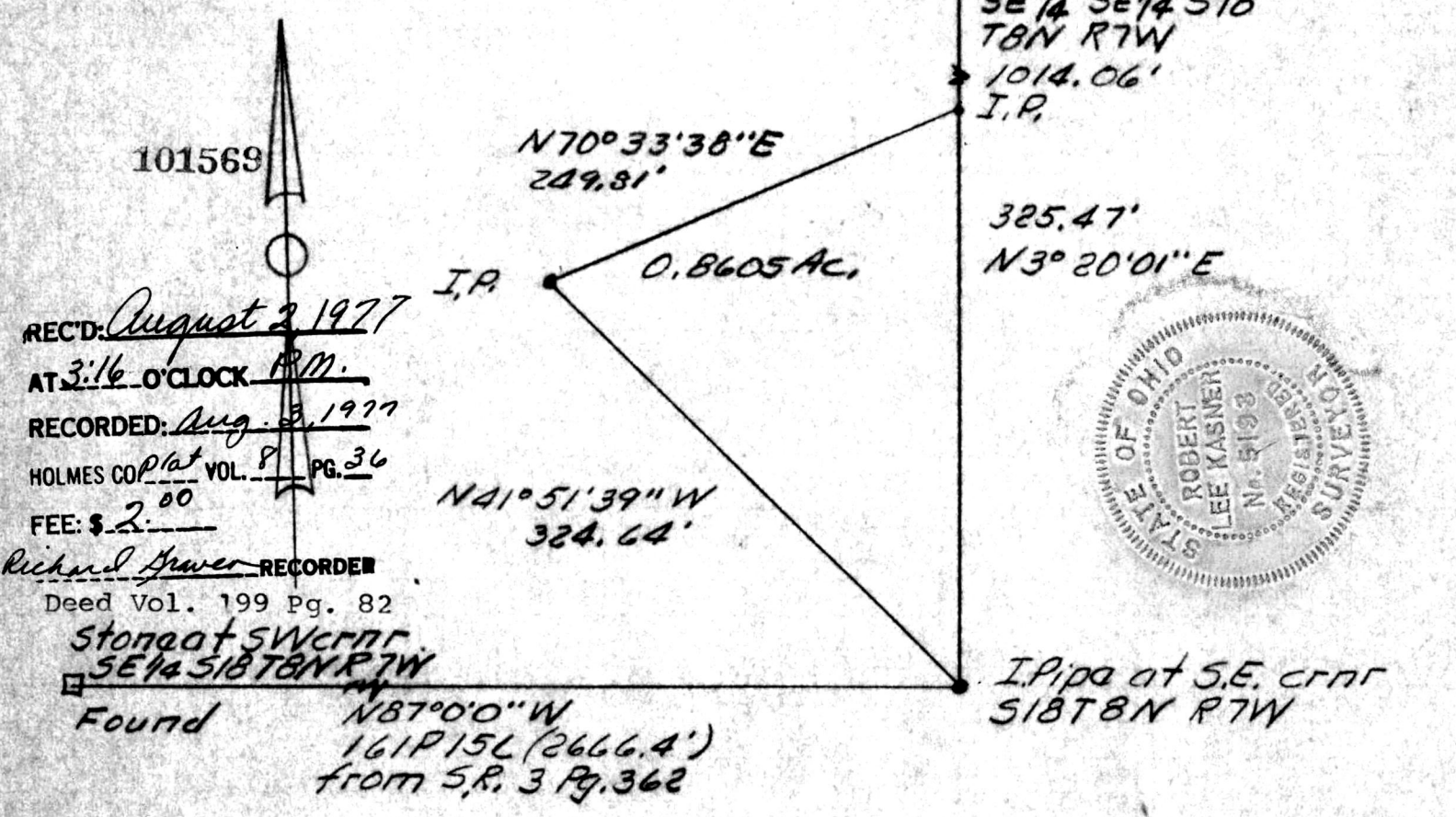

REC'D: August 2 1977
 AT 3:16 O'CLOCK P.M.
 RECORDED: Aug. 3, 1977
 HOLMES CO. Plat Vol. 8 Pg. 36
 FEE: \$ 2.00
 Richard Shwer RECORDER
 Deed Vol. 199 Pg. 82

Stone at SW corner
 SE 1/4 S 18 T 8 N R 7 W
 Found N 87° 0' 0" W
 161 P 15 L (2666.4')
 from S.R. 3 Pg. 362

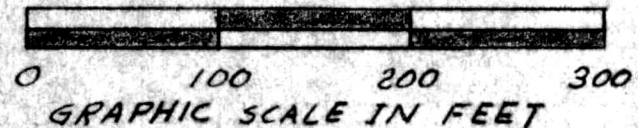

PLAT OF A SURVEY FOR
MICHAEL PATTERSON
 (Grantor)

Known as part of S.E. 1/4 S 18
 T 8 N E R 7 W of Killbuck Twp.
 Hol. Co. Ohio.
 Robert L. Kasner P.S. 5193

APPROVED
 BY
 THE HOLMES COUNTY HEALTH DEPARTMENT
 BY [Signature] KGP
 DATE 12/10/76

MAP OFFICE COPY 12/6/76