

Point "A" is $587^{\circ} 14' 5''$ E 412.5', Briar Hill Country Club.
 $N36^{\circ} 24' 33''$ E 1011.41' from
 S.W. cor of S.E. $\frac{1}{4}$ S 11, T 9 N,
 R 7 W.

• Denotes Iron Pin
 set in 1969

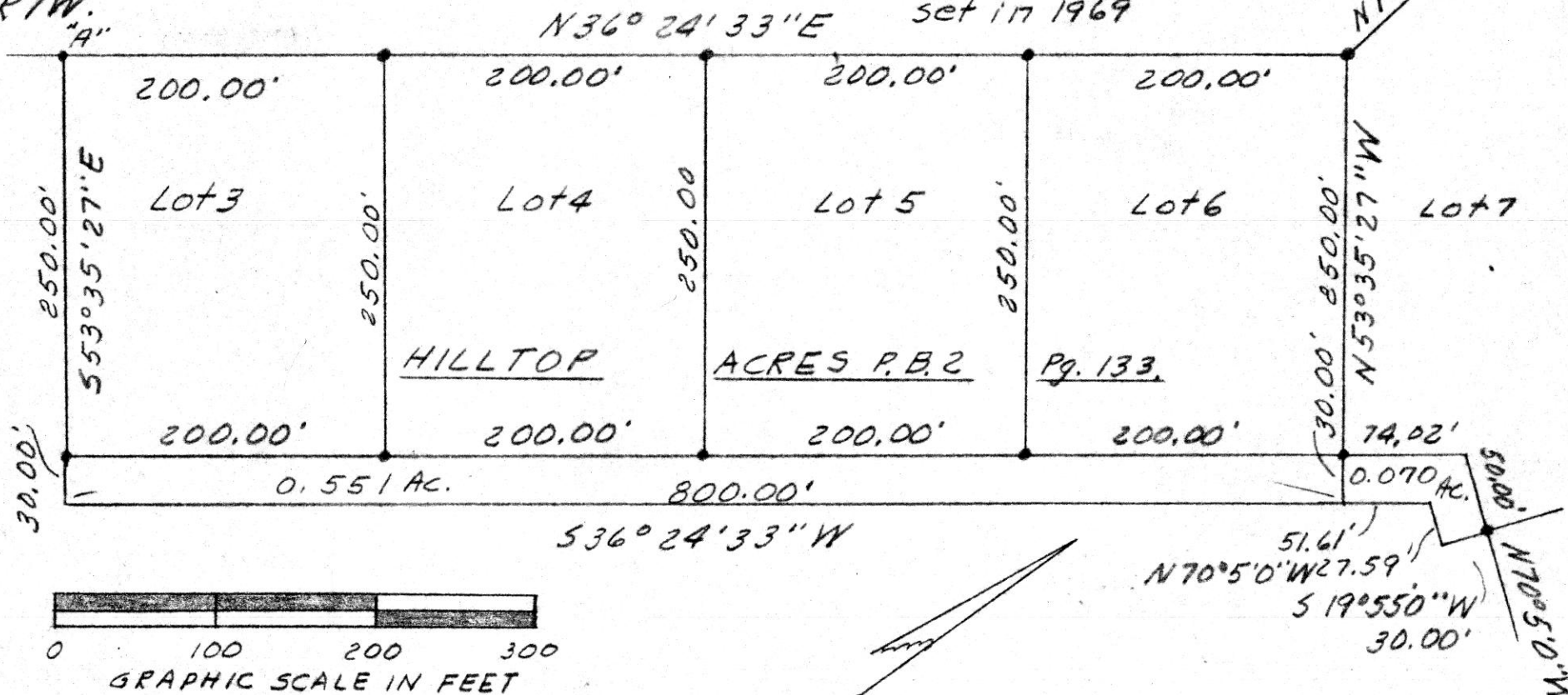

101280

RECT. July 12, 1977

AT 2:50 O'CLOCK P.M.

RECORDED: July 13, 1977

HOLMES CO. Plat VOL. 8 PG. 21

FEE: \$ 2.00

Richard Thomas RECORDER

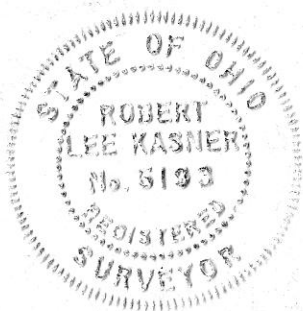

PLAT OF A SURVEY FOR
NORTH STAR ENTERPRISES
INC.

Known as part of S.E. $\frac{1}{4}$ S 11
 T 9 N, R 7 W of Hardy TWP.,
 Hol. Co., Ohio

Robert L. Kasner P.S. 5193
 P.E. 28820

Deed Vol. 198-Pg. 663
 Deed Vol. 198-Pg. 669

MAP OFFICE COPY

7/2/77