

3240 Shelly Blvd.
Wooster, Ohio 44691

Land Surveying
Telephone 345-7785

WM. TERRY BURKEY SURVEYING



MOBILE HOMES OF OHIO
S.E. QTR. SECTION 19
TOWNSHIP 9 RANGE 7
HARDY TOWNSHIP
HOLMES COUNTY, OHIO
COMPLETED 6/18/1977

101234

REC'D July 6, 1977
AT 10:41 O'CLOCK A.M.
RECORDED July 6, 1977
HOLMES CO. Plot VOL. 9 PG. 16
FEE: \$ 2.00

Richard D. ... RECORDER
Thomas ...
Deed Vol. 198 Pg. 601

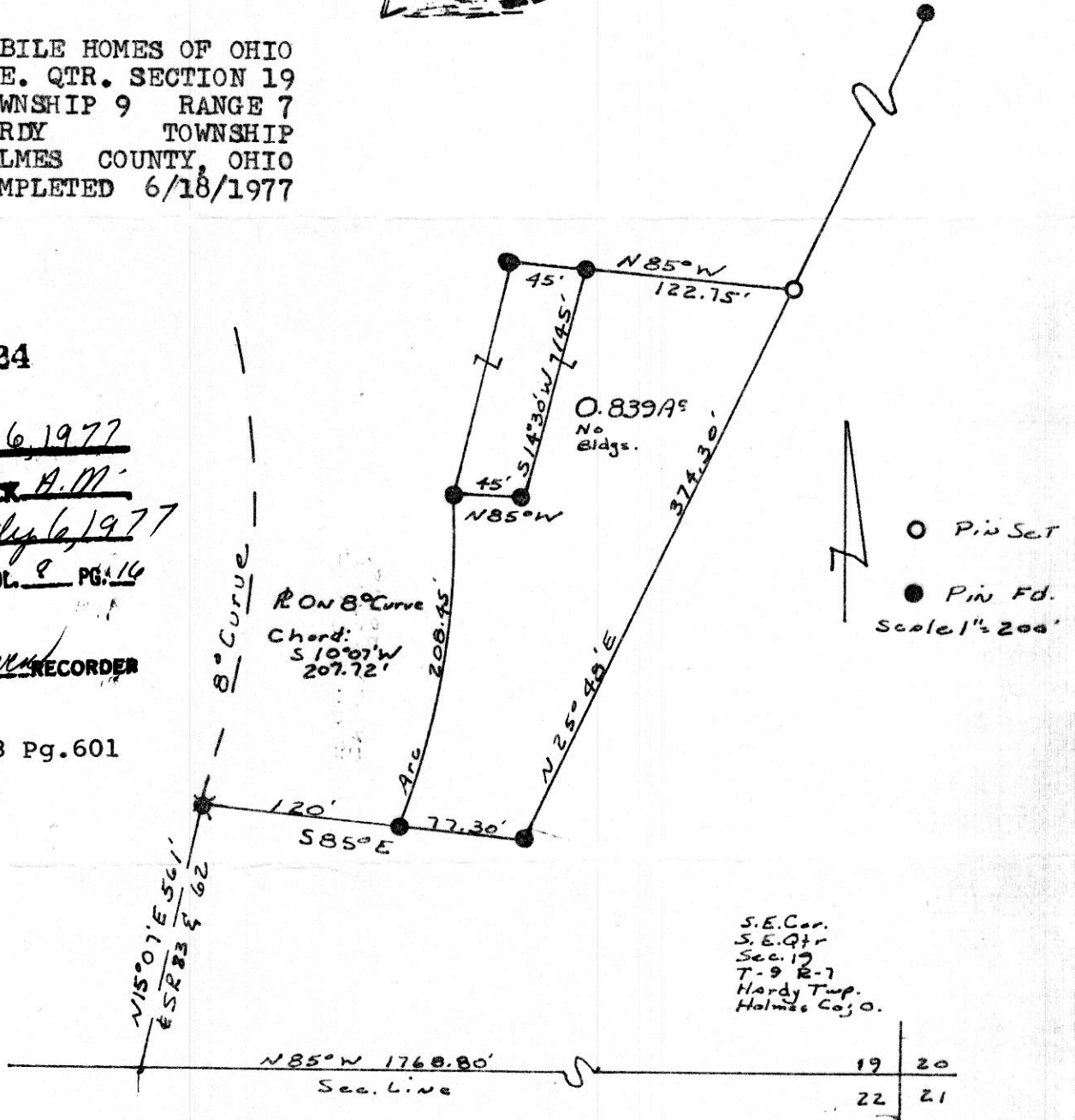

I CERTIFY THIS SURVEY TO BE CORRECT TO THE BEST OF MY KNOWLEDGE AND BELIEF.

SIGNED William T. Burkey
WILLIAM T. BURKEY

REGISTERED SURVEYOR #5107

STATE OF OHIO



MAP OFFICE COPY