

Known as part of Lot 18, 2nd 1/4, T9N, R7W, of Hardy TWP, Hol. Co., Ohio, and more fully described as follows.

Beginning at an iron pin (F) at the N.W. corner Lot 18, thence $583^{\circ}56'0''E$ with the N. line 713.00' to an iron pin (F); thence leaving N. line $517^{\circ}52'20''W$ 333.86' to an iron pin (S); thence $528^{\circ}44'0''W$ 215.90' to an iron pin (S); thence $559^{\circ}30'0''E$ 234.00' to an iron pin (S); $528^{\circ}44'0''W$ 186.00' to the $\&SR.39$; thence with $\&SR.39$ the following 2 courses to the true point of beginning of the herein described parcel marked hereon by the letter "A" $558^{\circ}20'0''E$ 118.70' along a 1^o curve to the right whose chord distance is 118.66', and $557^{\circ}44'0''E$ 336.65' to a railroad spike (S) at "A".

thence $N32^{\circ}16'0''E$ leaving $\&SR.39$ 217.69' to an iron pin (S) and passing an iron pin (S) at 65.05'

thence $557^{\circ}44'0''E$ 212.25' to a point on the berm of $\&CR.333$ and passing an iron pin (S) at 178.68'

thence $517^{\circ}39'16''W$ 225.54' to a spike (F) at the intersection of $\&CR.333$ and $\&SR.39$;

thence the following 2 courses with $\&SR.39$, $N57^{\circ}20'0''W$ 79.60' on a 1^o curve whose chord is 79.60'; and $N57^{\circ}44'0''W$ 189.55' to the point of beginning and containing 1.203 acres, but subject to all legal highways.

Part of Vol. Pg.
Survey and description by
Robert L. Kasner P.S. 5193 P.E. 28820.

101095

REC'D: June 22, 1977

AT 2:07 O'CLOCK p.m.

RECORDED: June 23, 1977

HOLMES CO. Plat VOL. 8 PG. 12

FEE: \$ 2.00

Richard Craven RECORDER

Deed Vol. 198 Page 447

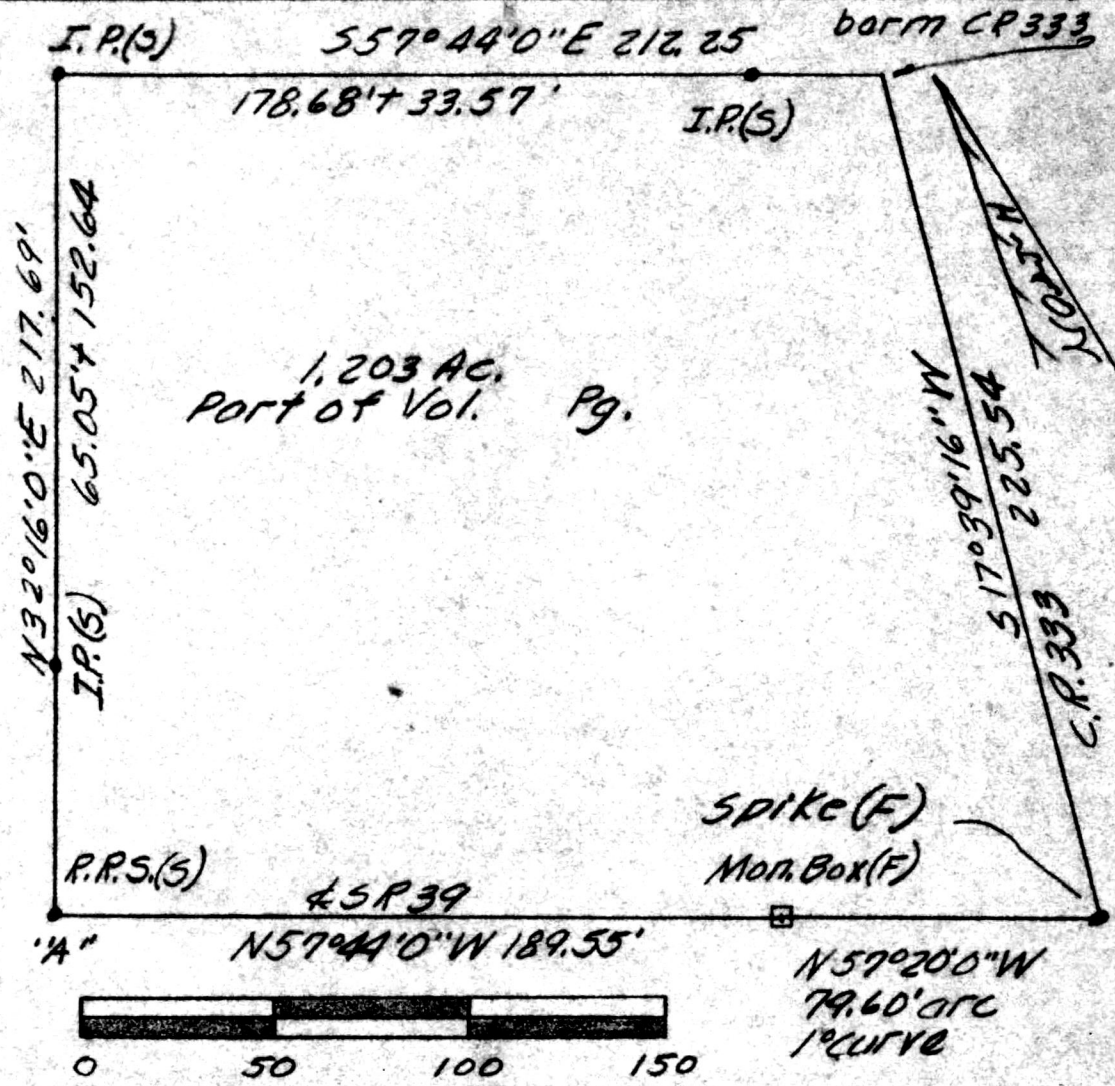
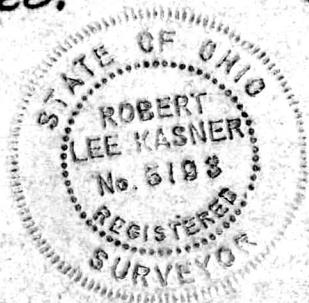

PLAT OF A SURVEY FOR
JERRY W. MELLOR

Grantee

Known as part of Lot 18, 2nd 1/4, T9N, R7W of Hardy TWP, Hol. Co., Ohio.

MAP OFFICE COPY

6/13/77