

Point A is $N4^{\circ}30'E$ 333.3', $N82^{\circ}E$ 389.4',
 $N72^{\circ}E$ 282.4', $N76^{\circ}E$ 198' & $N80^{\circ}E$
 330' from SW corner Lot 27.

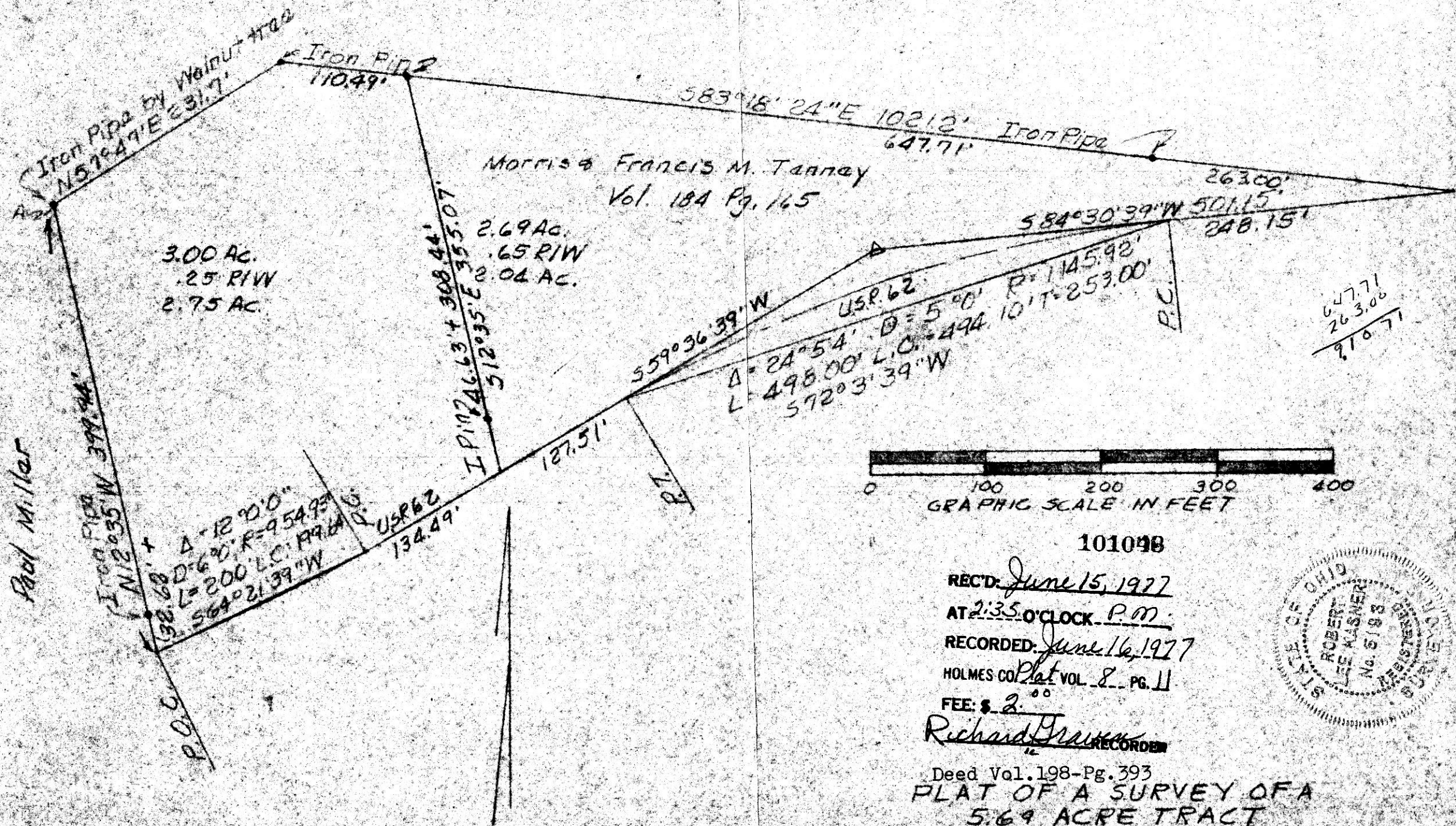

3.00 Ac.
 .25 RIW
 2.75 Ac.

Morris & Francis M. Tannay
 Vol. 184 Pg. 165

2.69 Ac.
 .65 RIW
 2.04 Ac.

USR 62
 $\Delta = 24^{\circ}54'$ $D = 5^{\circ}00'$ $R = 1145.92'$
 $L = 498.00'$ $L.C. = 494.10'$ $T = 259.00'$
 $572^{\circ}3'39''W$

647.71
 263.00

 910.71

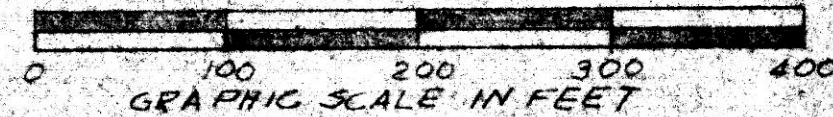

101098

REC'D: June 15, 1977

AT 2:35 O'CLOCK P.M.

RECORDED: June 16, 1977

HOLMES CO. Plat VOL. 8 PG. 11

FEE: \$ 2.00

Richard Trause
 RECORDER

Deed Vol. 198-Pg. 393

PLAT OF A SURVEY OF A
 5.69 ACRE TRACT

Situated in Point Township, Holmes
 County, and State of Ohio known as
 part of Lot 27, 4th Quarter, Town-
 ship 10 N; R 5 W.

Robert L. Kasner, Registered Surveyor #5193

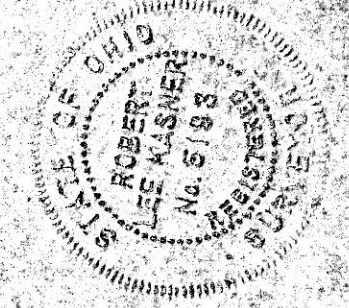

MAP OFFICE COPY

J. Miller