

PRAIRIE TWP.  
 S.W. QTR. SEC. 31  
 T-14 N., R-13 W.  
 HOLMES CO., OHIO

100936

REC'D: June 6, 1977  
 AT 9:44 O'CLOCK a.m.  
 RECORDED: June 6, 1977  
 HOLMES CO. Plat VOL. 8 PG. 4  
 FEE: \$ 2.00

*Richard J. McDaid* RECORDED

DEED VOL. 198 PG. 300

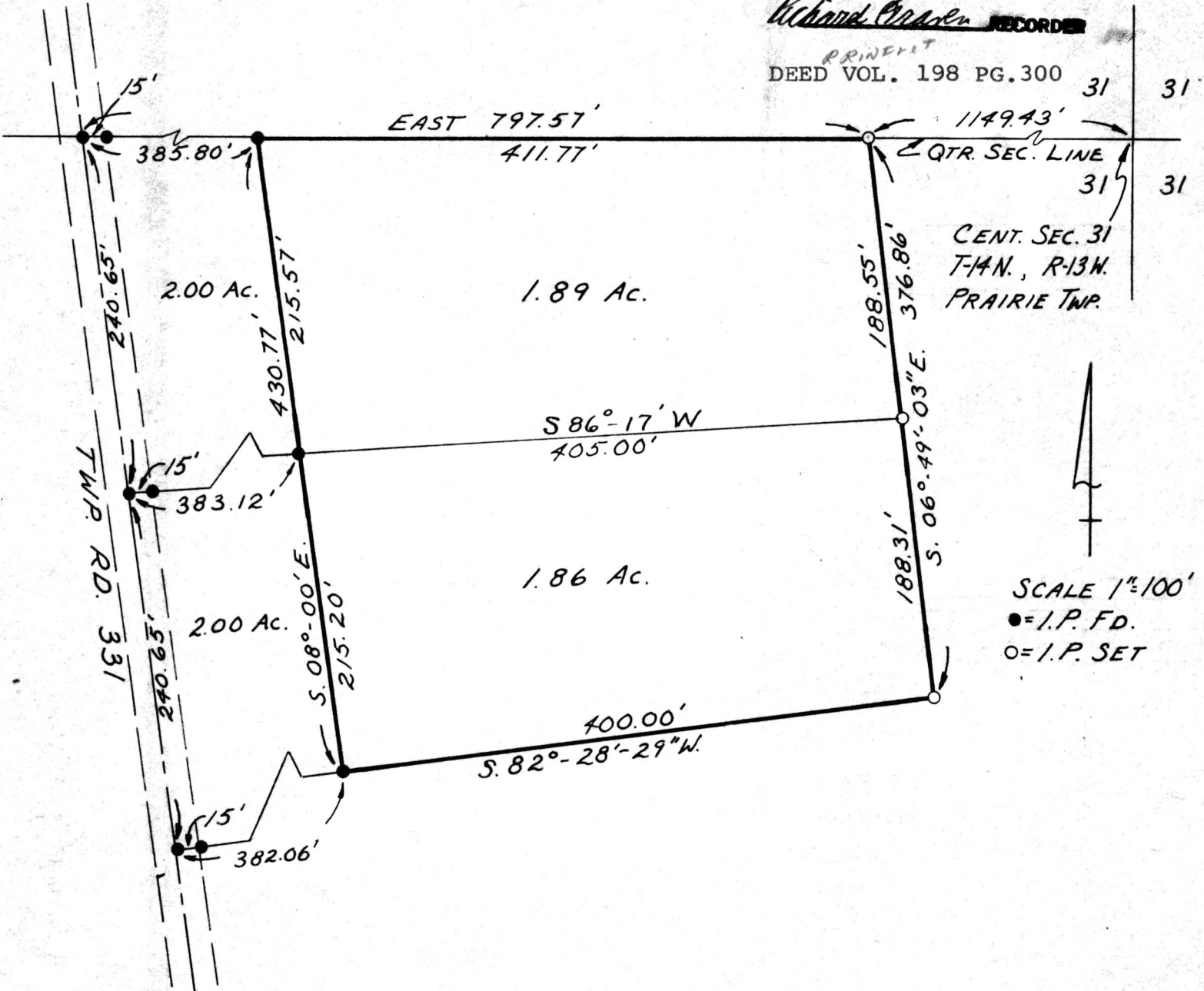

CENT. SEC. 31  
 T-14 N., R-13 W.  
 PRAIRIE TWP.

SCALE 1"=100'  
 ● = I.P. F.D.  
 ○ = I.P. SET

**MAP OFFICE COPY**

SW - 1739-A

SHAFER, JOHNSTON,  
 LICHTENWALTER & ASSOCIATES, INC.  
 WOOSTER OHIO



I CERTIFY THIS SURVEY AND PLAT TO BE CORRECT TO THE BEST OF MY KNOWLEDGE. MAY 1977

*Richard J. McDaid*  
 RICHARD J. McDAID R.S. 5009