

Known as part of the S.W. 1/4 535, T20N, R15W of Washington Twp, Holmes Co, Ohio, and more fully described as follows.

Beginning at the N.W. cor'r of the S.W. 1/4; thence $589^{\circ}3'57''E$ 1825.77' with the N. line of S.W. 1/4; thence leaving said line $50^{\circ}56'03''W$ 96.20' to an iron pin set at the true point of beginning of the herein described parcel;

thence $564^{\circ}18'48''E$ 219.70' to a point in T.R. 271;

thence with T.R. 271 $551^{\circ}51'42''W$ 340.00' to a point and passing an iron pin set on line at 1.40';

thence leaving T.R. 271 $N 12^{\circ}48'56''E$ 313.00' to the point of beginning and passing an iron pin set on line at a distance of 32.45'.

Parcel contains 0.770 acres but is subject to all legal highways.

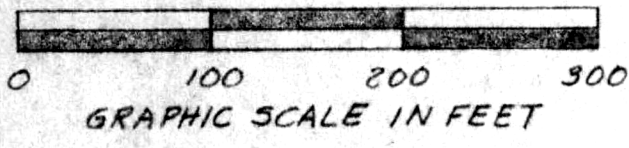
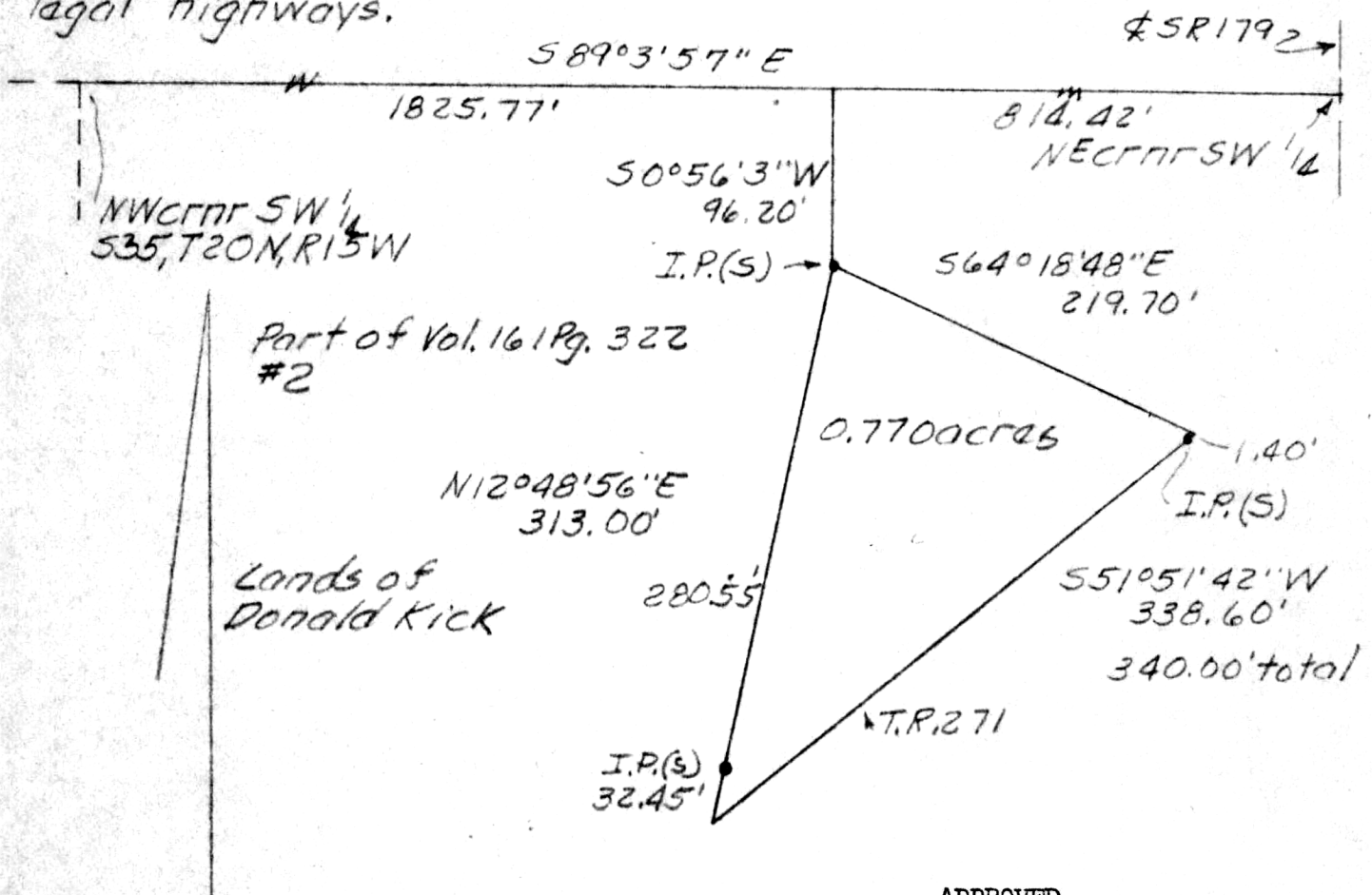

APPROVED BY
 THE HOLMES COUNTY HEALTH DEPARTMENT
 BY [Signature] KGP
 DATE 5/25/77

PLAT OF A SURVEY FOR
TOM ROCHELLE
 — Grantee —

Known as part of the S.W. 1/4 of 535, T20N, R15W of Washington Twp, Hol. Co, Ohio.

Robert L. Kasner P.S. 5193
 P.E. 28820
 100840



Rec'd. for record May 25th 1977 at 2:54 o'clock P.M.
 Recorded May 26th 1977 in Plat Vol. 7 Pg. 820
 Holmes County, Ohio Richard Craven Recorder. Fee: \$2.00
 5/17/77

MAP OFFICE COPY