

situated in the Village of Millersburg, Hardy TWP, Holmes Co., Ohio. Known as part of Irvin and Enos Addition to Mbg. as per P.B. 1 Pg. 8 & 9 located in the S. 1/2 S 12, T 9 N, & R 7 W and as part of Original Lot # 1 re numbered as Lot # 219.

Beginning at the N.W. corner of Lot 219; thence with the South line of W. Jackson St. and the North line of Lot 219 $S 88^{\circ} 30' E$ 40.42'; thence leaving said line $S 1^{\circ} 30' W$ 66.60'; thence $N 88^{\circ} 30' W$ 15.85' to the West line of Lot 219 and the East line of S. Grant St.; thence with the West line of Lot 219 $N 18^{\circ} 45' W$ 70.99' to the point of beginning and containing 1873.79 sq. ft. or 0.043 acres.

N.W. corner Lot 219 2
 W. Jackson St. 66'
 $S 88^{\circ} 30' E$ 40.42'

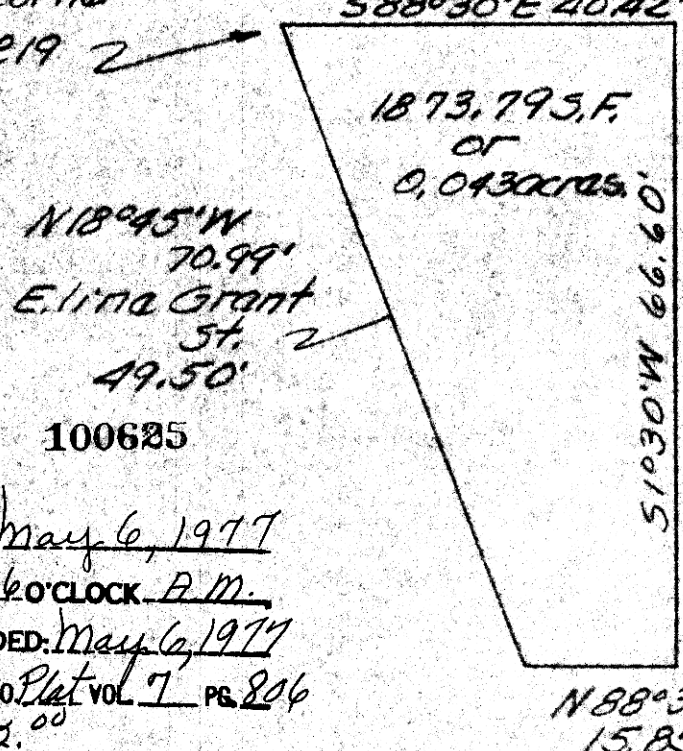

Scale: 1" = 20'



REC'D: May 6, 1977
 AT 11:26 O'CLOCK A.M.
 RECORDED: May 6, 1977
 HOLMES CO. Plot VOL 7 PG 806
 FEE: \$ 2.00

Richard [Signature] RECORDED

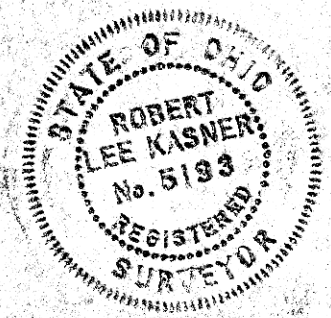

Village of Millersburg, Hardy TWP., Holmes Co., Ohio.
 Irvin & Enos Addition P.B. 1 Pg. 8 & 9
 S 12, T 9 N, R 7 W

Robert L. Kasner P.S. 5193
 P.E. 28820

MAP OFFICE COPY

Quincy Schuber