

100590

REC'D: May 3, 1977

AT 10:54 O'CLOCK A.M.

RECORDED: May 3, 1977

HOLMES CO. Plat VOL. 7 PG. 803

FEE: \$ 2.00

Richard Craven RECORDER

Deed Vol. 197 Page 788

N

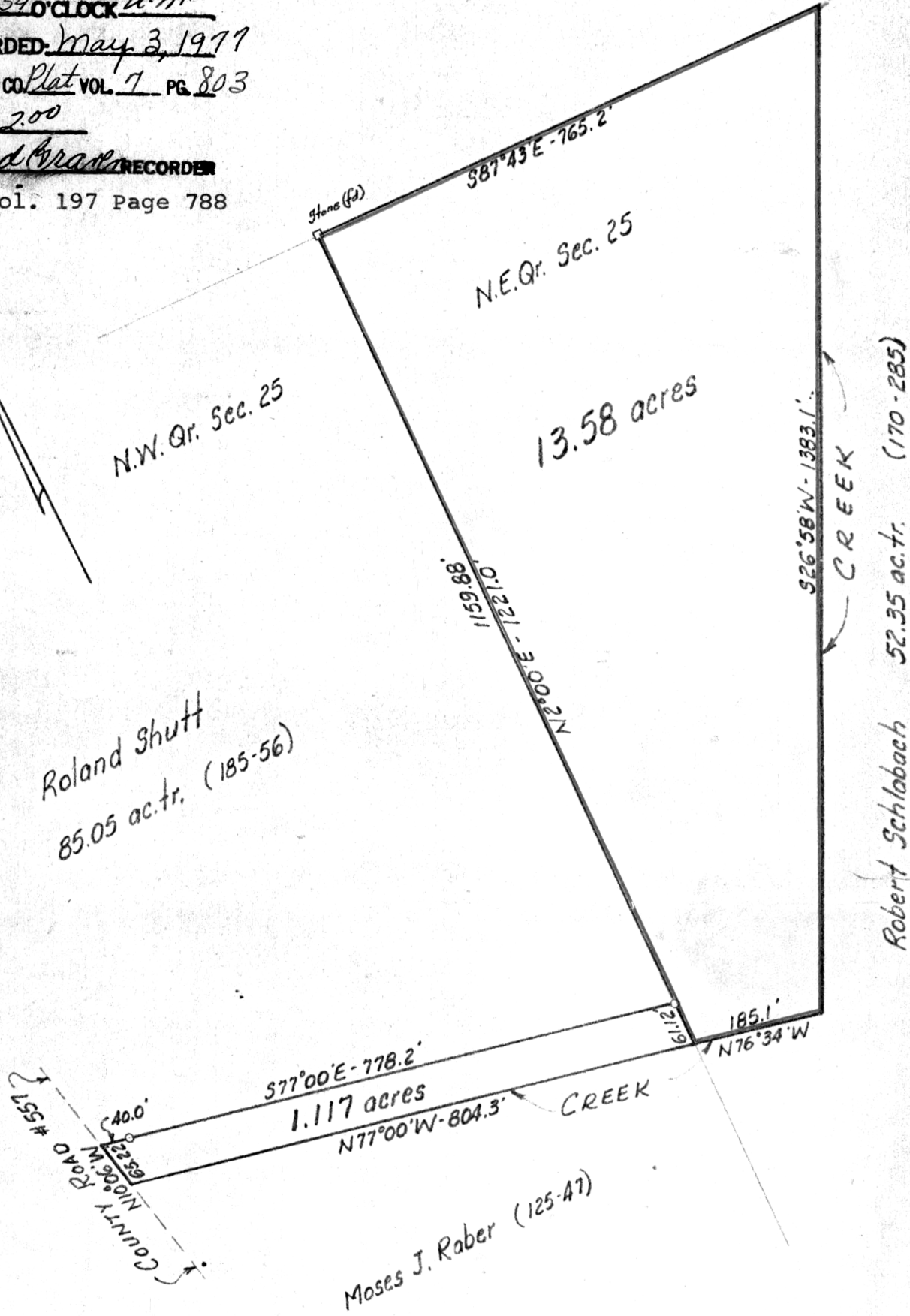

MISKIMEN ENGINEERING & SURVEYING
 CONSULTING ENGINEER & PROFESSIONAL LAND SURVEYORS

640 WEST HIGH AVENUE
 NEW PHILADELPHIA, OHIO 44663

Plat of Survey for

VILLAGE OF BALTIC

CERTIFICATE OF SURVEYOR

I, the undersigned, hereby certify that this map is true and correct.

Charles R. Goodie

Registered Surveyor No. 5521

Located in the Northeast and Northwest Quarters of Section 25, Township 8,

Range 4, Clark Township, Holmes Co.

Scale: 1 in. = 200 ft. Date March 22, 1977

o - denotes Iron Pin

MAP OFFICE COPY