

WM. TERRY BURKEY SURVEYING

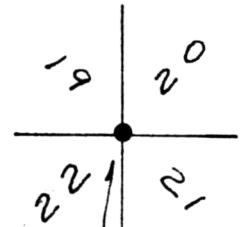

MILLER TO OLINGER SURVEY
NORTH EAST QTR. SEC. 22
TOWNSHIP 8 RANGE 5
CLARK TOWNSHIP
HOLMES COUNTY, OHIO
COMPLETED APRIL 9, 1977

N.E. Cor.
N.E. Qtr.
Sec 22
T-8 R-4
Clark Twp.
Holmes Co., O.



- Pin Set
- Pin Fd.

Scale 1" = 100'

Atlee J. Miller

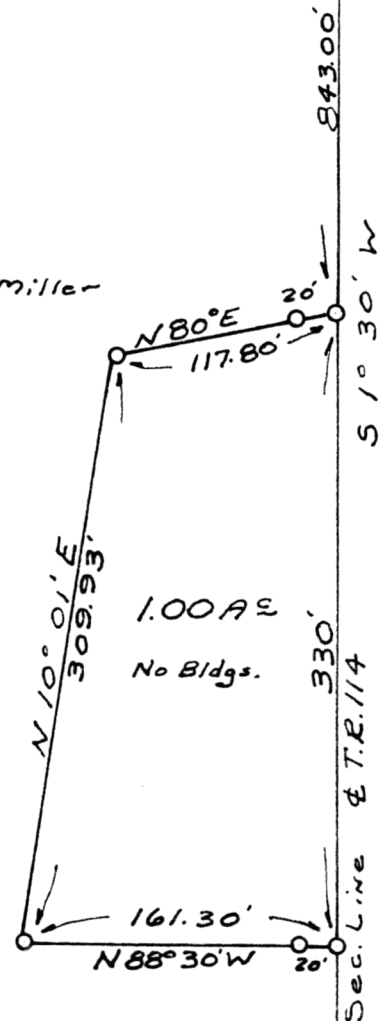

I CERTIFY THIS SURVEY MADE FOR DON OLINGER AND ATLEE J. MILLER TO BE CORRECT TO THE BEST OF MY KNOWLEDGE AND BELIEF.

SIGNED William T. Burkey

WILLIAM T. BURKEY
REGISTERED SURVEYOR #5107
STATE OF OHIO



Recorded Plat
Vol. 7, Pg. 802