

RIPLEY
N.E. & S.E. QTR.
TWP. 18-N
HOLMES

TOWNSHIP
SEC. 23
RANGE 14-W
COUNTY

OHIO
FEB. 1977

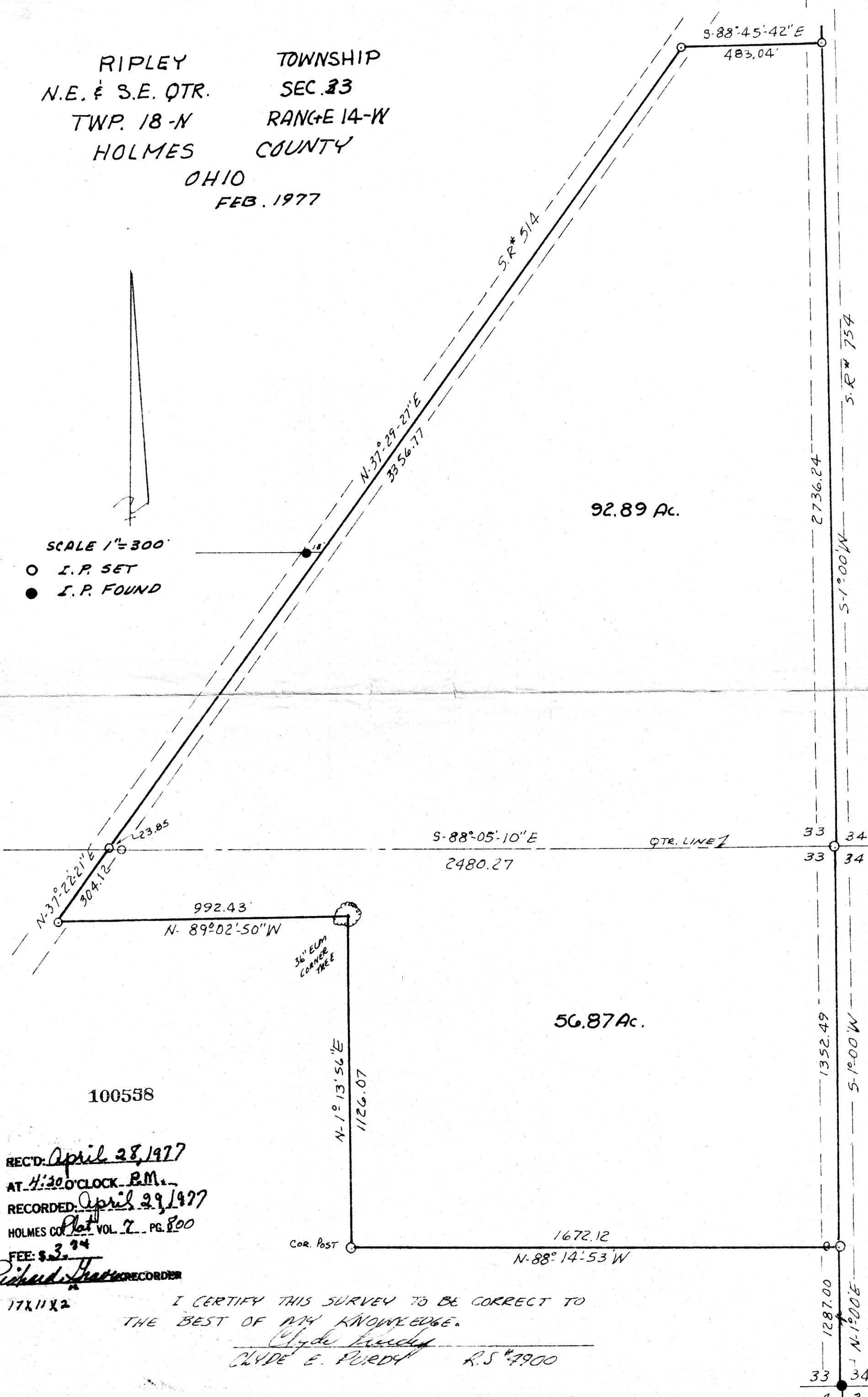

SCALE 1" = 300'
○ I. P. SET
● I. P. FOUND

REC'D: April 28, 1977
AT 4:30 O'CLOCK P.M.
RECORDED: April 29, 1977
HOLMES CO. Plat VOL. 7 PG. 800
FEE: \$3.94
Richard H. [Signature] RECORDER

100558

I CERTIFY THIS SURVEY TO BE CORRECT TO
THE BEST OF MY KNOWLEDGE.
Clyde E. Purdy
CLYDE E. PURDY R.S. #4900

MAP OFFICE COPY