

From stone $N84^{\circ}35'W 80'$, $N0^{\circ}39'W 364.15'$,
 $S54^{\circ}12'E 200.65'$, $S61^{\circ}5'E 165.90'$, $N4^{\circ}$
 $39'15'' E 895.84'$ and $S84^{\circ}51'E 369.60'$ to a
 stone at N.E. corner Lot 21, 1st $\frac{1}{4}$ T9N
 and R6W.

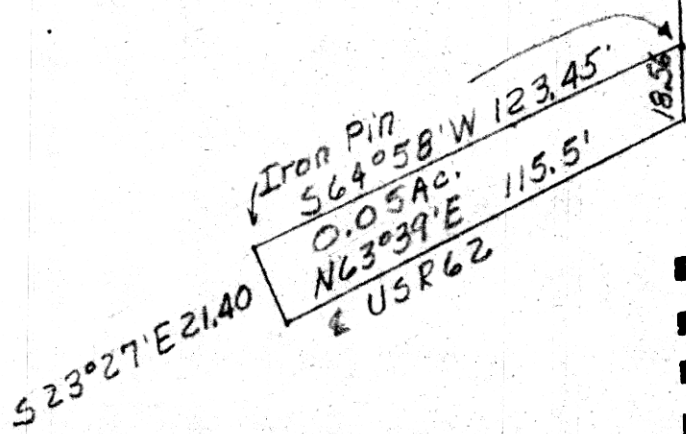
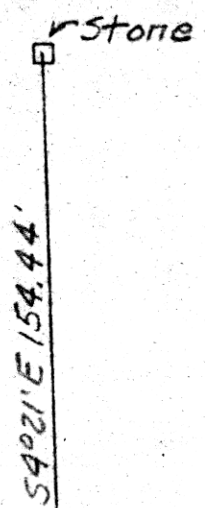

100371

REC'D April 7, 1977
 AT 4:07 O'CLOCK P.M.
 RECORDED April 8, 1977
 HOLMES CO. Plat. VOL. 7 PG. 790
 FEE: \$ 2.00
 Richard Harman RECORDER

Deed Vol. 197 Pg. 566



MAP OFFICE COPY

Situated in Berlin Twp., Holmes Co., Ohio
 Known as part of Lot 21, 1st $\frac{1}{4}$ T9
 North and Range 6 West.
 Robert L. Kasner Reg. Surveyor #5193

P. Miller