

3240 Shelly Blvd.
Wooster, Ohio 44691

Land Surveying
Telephone 345-7785

WM. TERRY BURKEY SURVEYING



MRS. HORACE MITTEN SURVEY
S. W. QUARTER SECTION 11
TOWNSHIP 9 RANGE 7
VILLAGE OF MILLERSBURG
HARDY TOWNSHIP
HOLMES COUNTY, OHIO
COMPLETED 7/24/1976

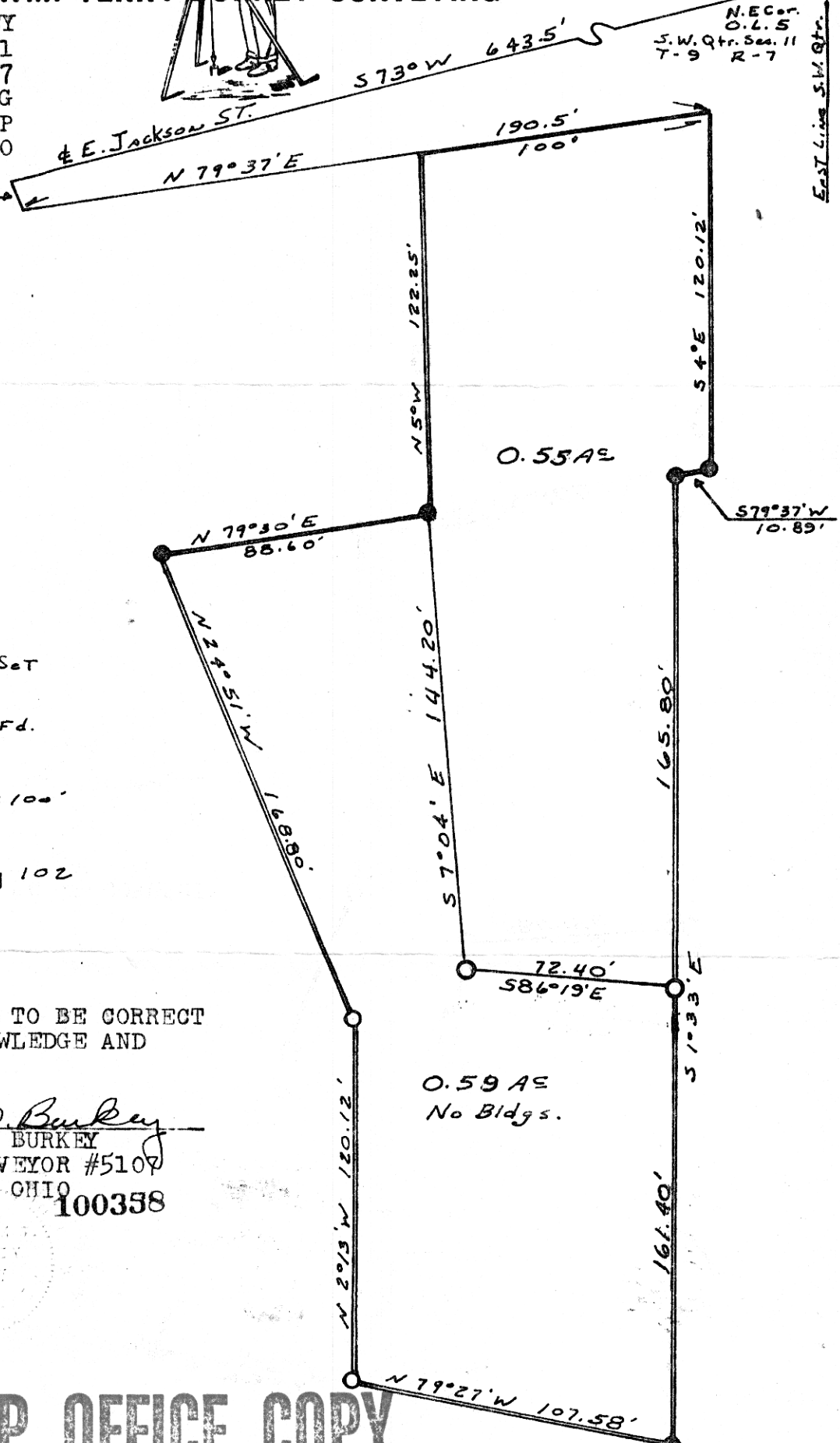

○ P.i. Set
● P.i. Fd.
Scale 1" = 100'
Deed Ref:
V-194 Pg 102

I CERTIFY THIS SURVEY TO BE CORRECT TO THE BEST OF MY KNOWLEDGE AND BELIEF.

SIGNED William T. Burkey
WILLIAM T. BURKEY
REGISTERED SURVEYOR #5107
STATE OF OHIO

RECT. April 6 1977
AT 11:15 O'CLOCK A.M.
RECORDED April 6, 1977
HOLMES CO. Plat VOL 7 PG. 289
FEE: \$ 2.00

Richard Shaver RECORDER

MAP OFFICE COPY