

HARDY TOWNSHIP  
 LOT No. 14, 1<sup>ST</sup> QTR. TWP., SEC. *ed*  
 TWP. - 9 RANGE - 7  
 HOLMES COUNTY  
 OHIO  
 DEC. 1976  
 Son - ALBERT SCHLABACH

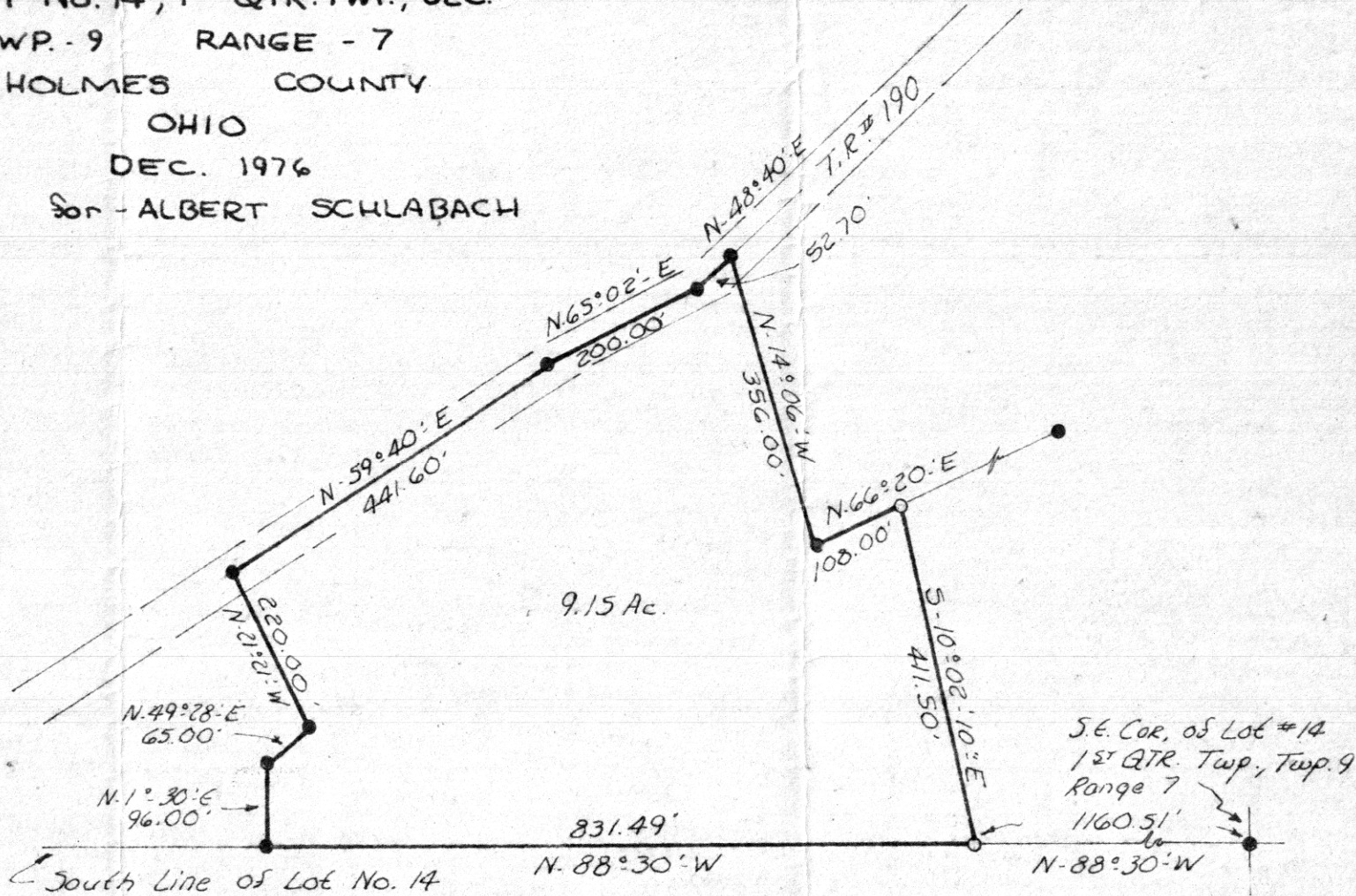

Scale 1"=200'  
 ● I. P. Found  
 ○ I. P. Set



I Certify this Survey to be Correct to the best of Knowledge.

*Clyde E. Purdy*

CLYDE E. PURDY

MAP OFFICE COPY

R.S. #4900

RECT. 100122  
March 2, 1977

AT 10:59 O'CLOCK 9:27

RECORDED March 2, 1977

HOLMES CO. Plot VOL. 7 PG. 778

FEE: \$ 2.00

Deed Vol. 197 Pg. 352

*Richard Crax* RECORDER

*DAVID*