

1st QTR.
 LOT 11
 T-9N; R-7W
 HARDY TWP.
 HOLMES CO., OHIO

S-1317-76

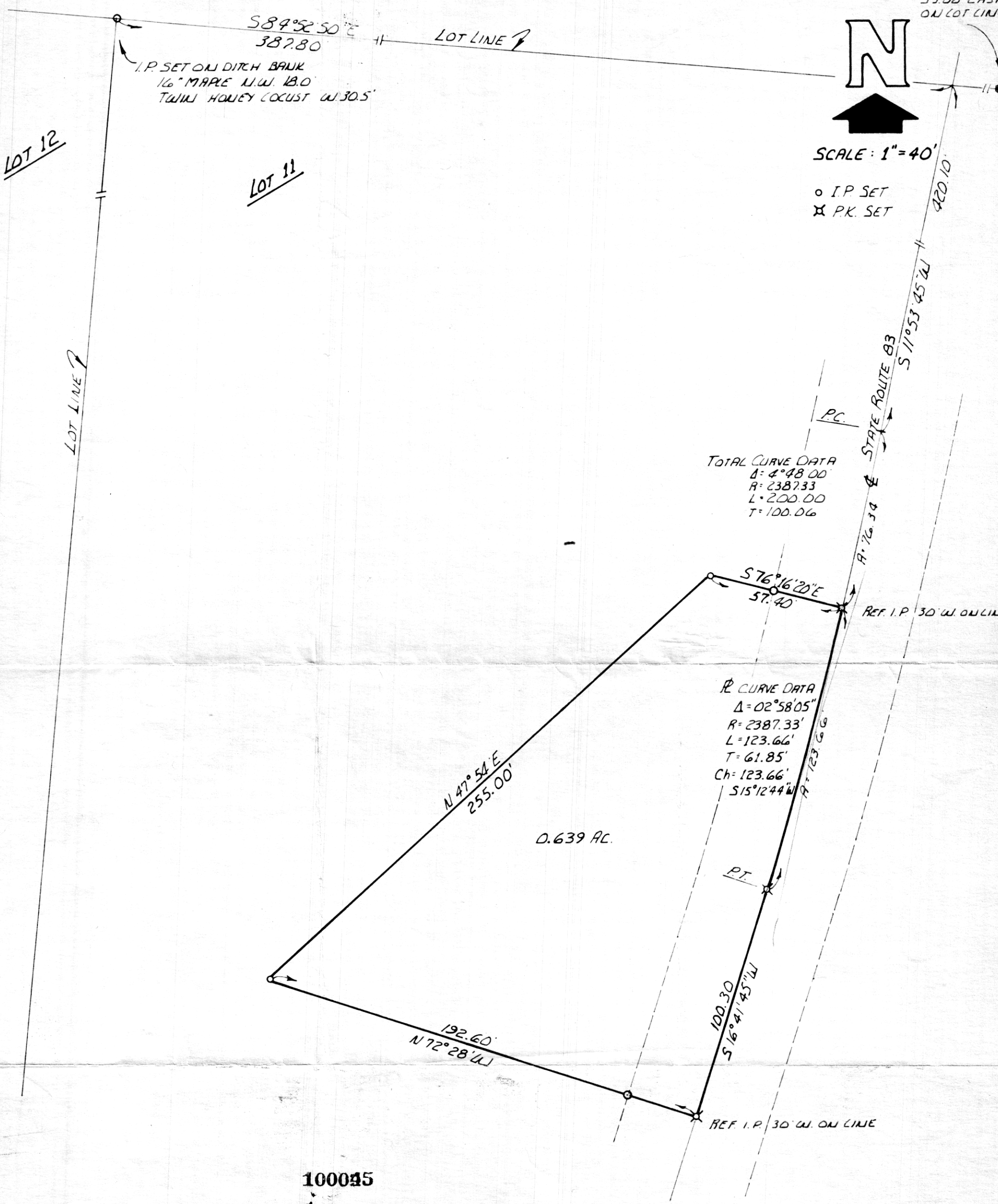

I.P. SET ON DITCH BANK
 1 1/2" MAPLE N.W. 18.0'
 TWIN HONEY LOCUST W. 30.5'



SCALE: 1" = 40'

o I.P. SET
 x P.K. SET

R/W MDW
 39.08' EAST
 ON LOT LINE

TOTAL CURVE DATA
 Δ = 4° 48' 00"
 R = 2387.33'
 L = 200.00'
 T = 100.06'

R CURVE DATA
 Δ = 02° 58' 05"
 R = 2387.33'
 L = 123.66'
 T = 61.85'
 Ch = 123.66'
 S 15° 12' 44" W

0.639 AC.

100045

REC'D: February 22, 1977
 AT 3:25 O'CLOCK P.M.
 RECORDED: Feb 23, 1977
 HOLMES CO. Plat VOL. 7 PG. 175
 FEE: \$ 3.75
Richard Haver RECORDER

I CERTIFY THIS SURVEY TO BE
 CORRECT TO THE BEST OF MY
 KNOWLEDGE.

James A. Berry
 JAMES A. BERRY PS 4995
 R.W. GASBARRE & ASSOC. INC.
 P.O. BOX 44
 WOOSTER, OHIO 44691

Deed Vol. 197 Pg. 242

MAP OFFICE COPY

(COMPLETED 12-22-76)