

RIPLEY TOWNSHIP
N.W. QTR. SECTION 3
TWP. 17N; RANGE 14W
HOLMES COUNTY, OHIO

N

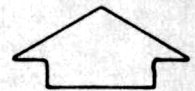

SCALE 1"=50'

33 34
4 3

50°23'W CO. RD. 51
SEC. LINE

4 3
4 3

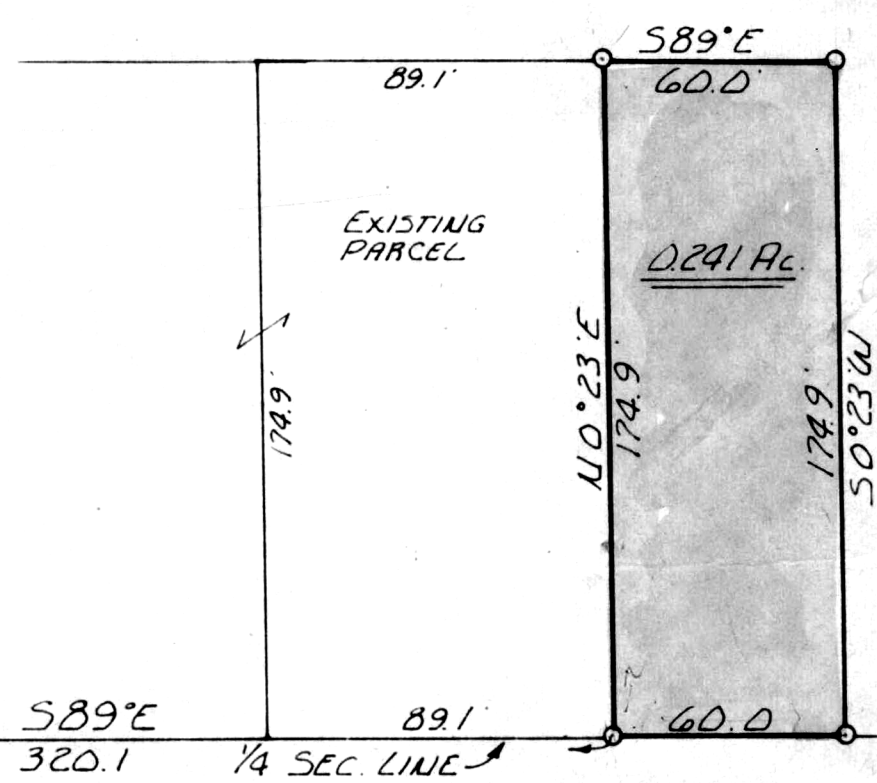

- IRON CORRS. FOUND
- IRON CORRS. SET

MADE FOR: BIGELOW M.E. CHURCH
 c/o ELLSWORTH HOSTETTLER
 235 S. MAIN ST.
 SHREVE, OHIO
 109588

I CERTIFY THIS SURVEY TO BE CORRECT
 TO THE BEST OF MY KNOWLEDGE.

MAP OFFICE COPY

REC'D: December 16, 1976
 AT: 9:59 O'CLOCK A.M.
 RECORDED: December 16, 1976
 HOLMES CO. plat VOL. 7 PG. 246
 FEE: \$ 2.00

Richard Glover RECORDER

Deed Vol. 196
 Page 707
 Hostetter

Ray W. Gasbarre
 RAY W. GASBARRE PS 4153
 R.W. GASBARRE & ASSOC. INC.
 P.O. BOX 44
 WOOSTER, OHIO 44691
 NOV. 8, 1976