

PRAIRIE TOWNSHIP  
SE 1/4 SEC 7 & SW 1/4 SEC 8  
TWP 13N RANGE 13W  
HOLMES COUNTY, OHIO

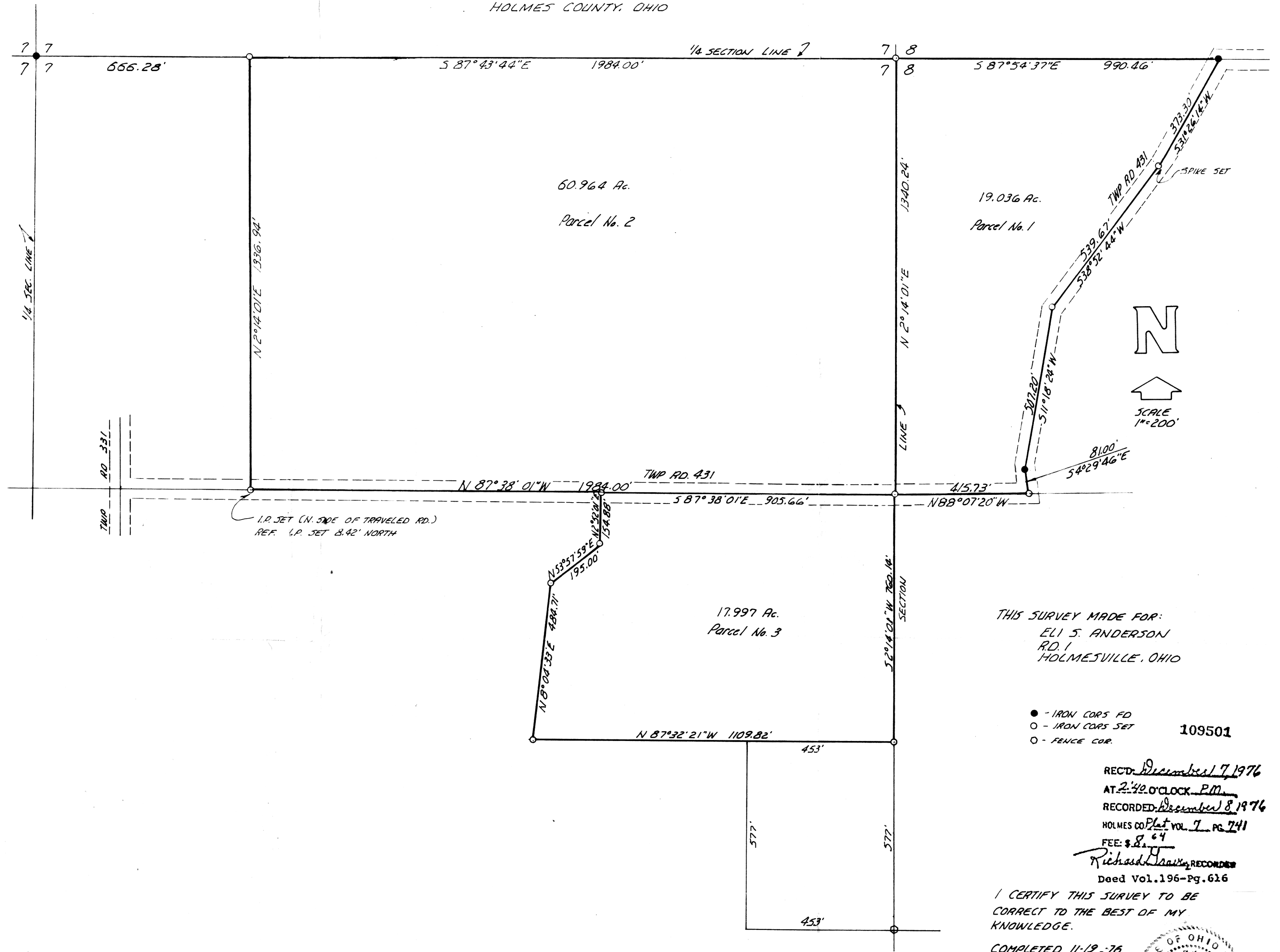

THIS SURVEY MADE FOR:  
ELI S. ANDERSON  
RD. 1  
HOLMESVILLE, OHIO

- - IRON CORNERS
- - IRON CORNERS SET
- - FENCE CORNERS

109501

RECORDED December 7, 1976  
AT 2:40 O'CLOCK P.M.  
RECORDED December 8, 1976  
HOLMES CO. Plat Vol. 7, Pg. 741  
FEE: \$ 8.64

Richard Haas, RECORDER  
Deed Vol. 196 - Pg. 616

I CERTIFY THIS SURVEY TO BE  
CORRECT TO THE BEST OF MY  
KNOWLEDGE.

COMPLETED 11-19-76

Ray W. Gasbarre  
RAY W. GASBARRE, P.S. 4153  
R.W. GASBARRE & ASSOC., INC.  
P.O. BOX 44  
WOOSTER, OHIO 44691

