

Known as part of the S E 1/4 of S 16, T 17 N, R 14 W, of Ripley Twp, Holmes Co., Ohio, and more fully described as follows.

Beginning at the N.E. corner of the S.E. 1/4 S 16 in T.R. 359;

thence S 1° 30' E 757.68' to a stone and passing an iron pin at 28.43' ;

thence S 88° 30' W 287.46' to an iron pin;

thence N 1° 30' W 757.68' to a point in T.R. 359 and passing an iron pin at 729.25' ;

thence with T.R. 359 N 88° 30' E 287.46' to the point of beginning and containing 5.000 acres but subject to all legal highways.

Part of tract #1 Vol. 116 Pg. 171

No buildings

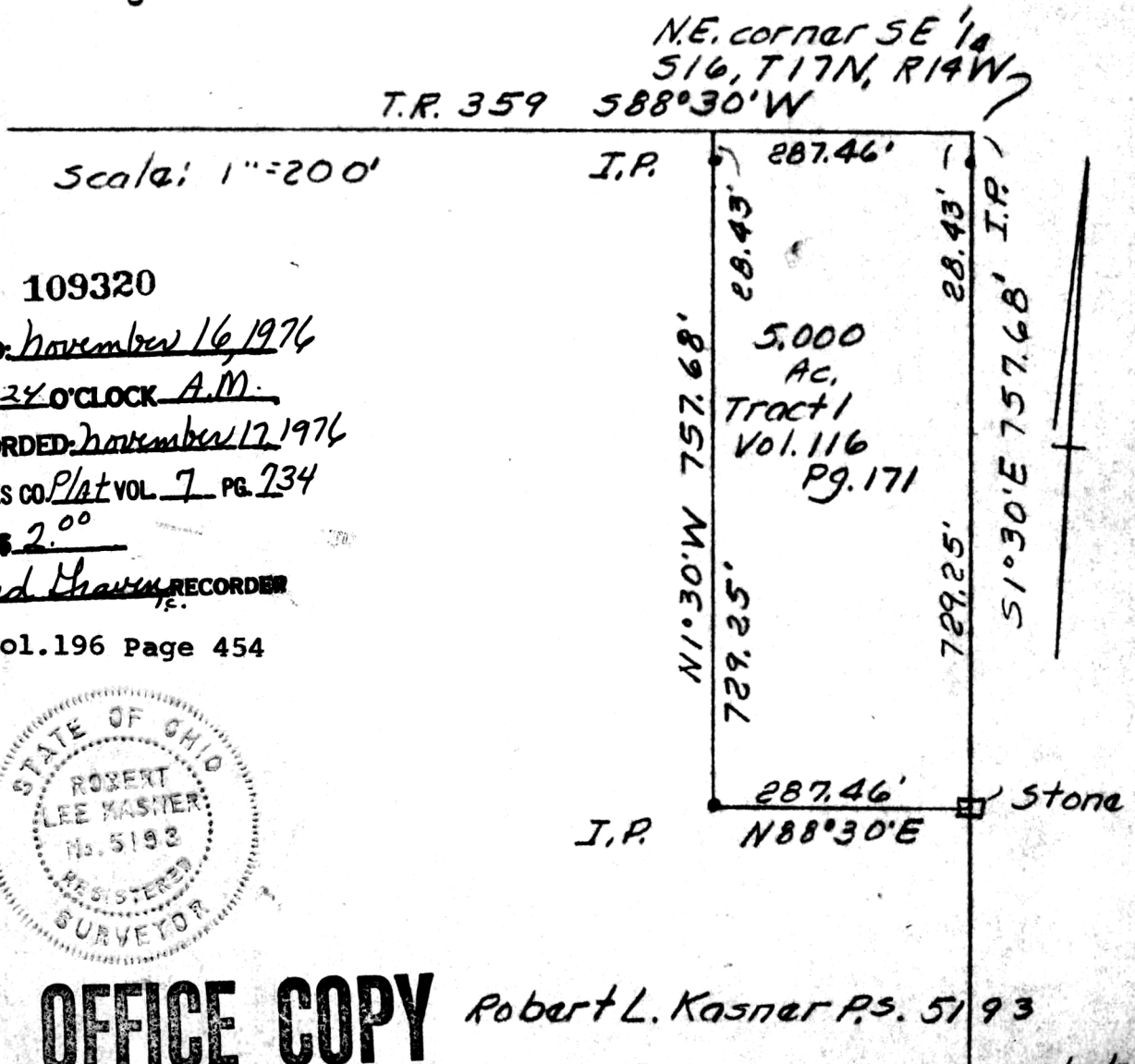

109320

REC'D. November 16, 1976

AT 11:24 O'CLOCK A.M.

RECORDED November 17, 1976

HOLMES CO. Plot VOL. 7 PG. 234

FEE: \$ 2.00

Richard Thayer RECORDER

Deed Vol. 196 Page 454

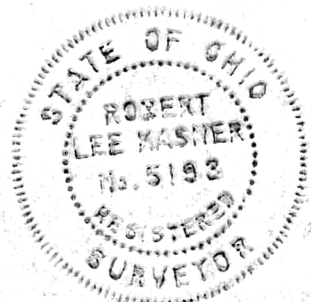

MAP OFFICE COPY

Robert L. Kasner P.S. 5193

10/11/76