

N

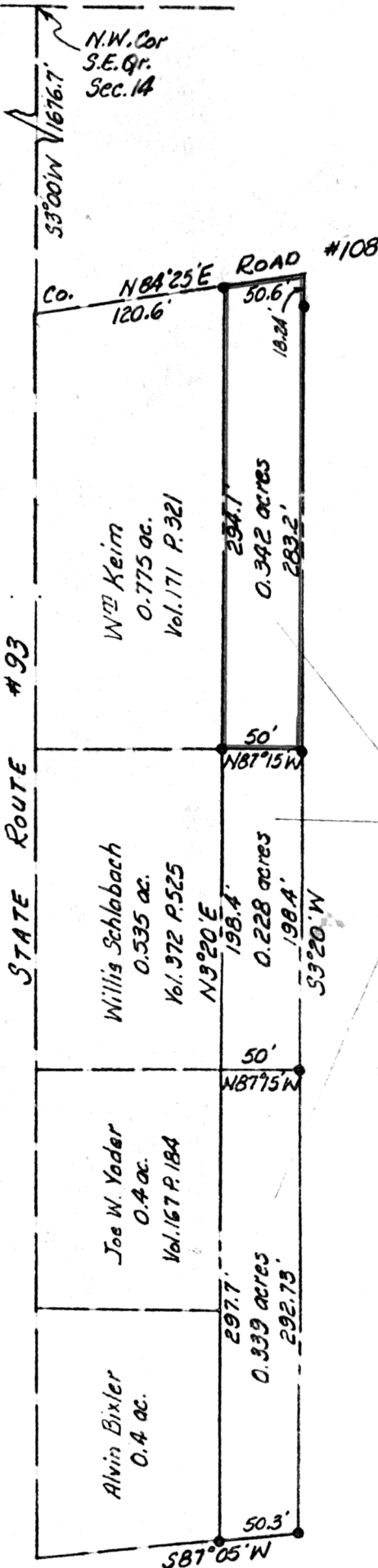

109039

REC'D: October 19-1976
 AT 11:00 O'CLOCK A.M.
 RECORDED: October 19, 1976
 HOLMES CO. PLAT VOL. 7 PG. 218
 FEE: \$ 2.00
Richard Young RECORDER
 Deed Vol. 196 Pg. 149

Note: There are no buildings on subject tracts.

MAP OFFICE COPY

MISKIMEN ENGINEERING & SURVEYING
 CONSULTING ENGINEER & PROFESSIONAL LAND SURVEYORS

640 WEST HIGH AVENUE
 NEW PHILADELPHIA, OHIO 44663

Plat of Survey for
ROBERT A. SCHLABACH

CERTIFICATE OF SURVEYOR
 I, the undersigned, hereby certify that this map is true and correct.
Charles R. Goodie
 Registered Surveyor No. 55521

Located in the Southeast Quarter of
Section 14, Township 8, Range 4,
Clark Township, Holmes County
 Scale: 1" = 100' Date 1/21/76
 • - denotes Iron Pin

