

REC'D. October 13-1976
AT 12:36:00 CLOCK P.M.
RECORDED: October 14-1976
HOLMES CO. Plat VOL. 7 PG. 714
FEE: \$ 2.⁰⁰

Richard J. ...
Deed Vol. 196 Page 80

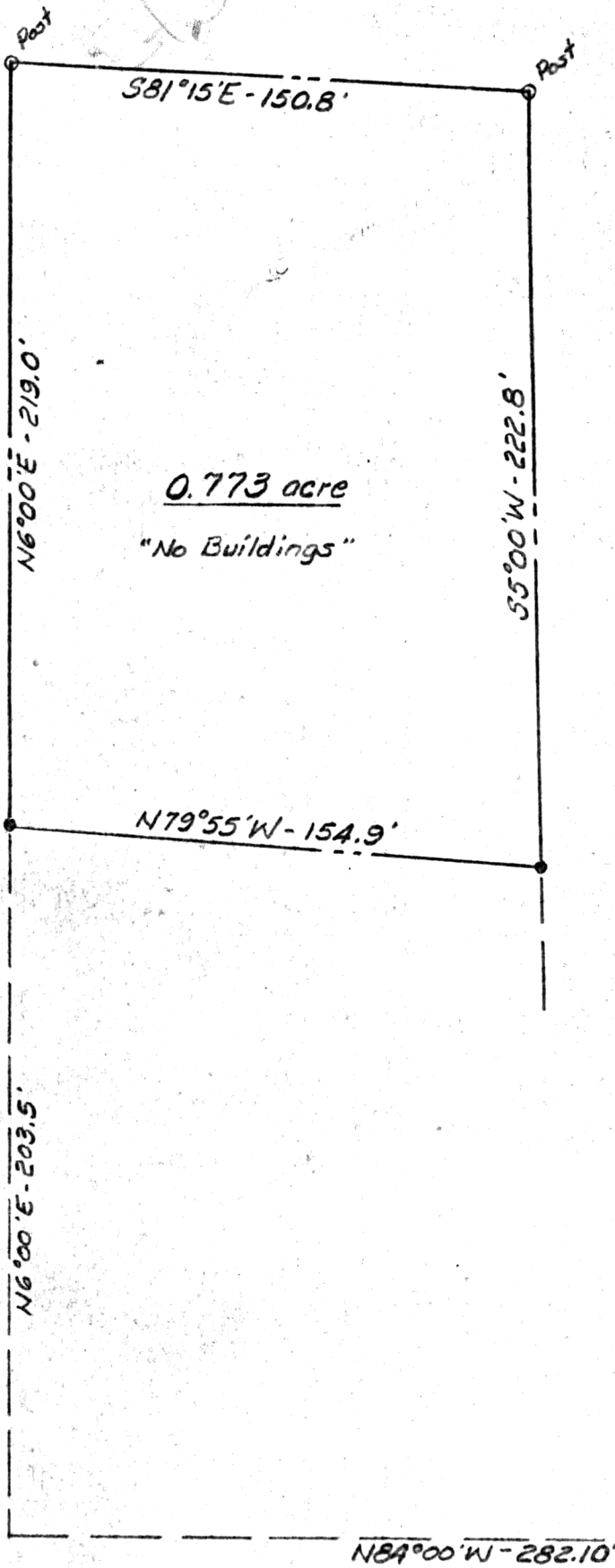

APPROVED BY

THE HOLMES COUNTY HEALTH DEPARTMENT
BY [Signature] G.W.S.

DATE October 13, 1976

J.E. Cor.
N.E. Qr.
Sec. 19

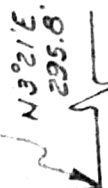

Non-residential

MISKIMEN ENGINEERING & SURVEYING
CONSULTING ENGINEER & PROFESSIONAL LAND SURVEYORS

640 WEST HIGH AVENUE
NEW PHILADELPHIA, OHIO 44663

Plat of Survey for
SAM J. ESHLEMAN

CERTIFICATE OF SURVEYOR

I, the undersigned, hereby certify that this map is true and correct.

Charles R. Goodie

Registered Surveyor No. 5521

Located in Out Lot 17 in the Village of
of Walnutcreek, Holmes County

Scale: 1in.=50ft. Date July 21, 1976

• - denotes Iron Pin

MAP OFFICE COPY