

108943

BERLIN TOWNSHIP
N. E. QTR. SEC. 4
TWP. - 9 RANGE - 5
U.S. MILT. SURVEY AREA
HOLMES COUNTY
OHIO

NOV. 1974

- for -
MELVIN MILLER
R.D. # 2
DUNDEE, OH.

RECT: Oct. 8, 1976
AT: 2:02 O'CLOCK P.M.
RECORDED: Oct. 12, 1976
HOLMES CO. Plot VOL. 7 PG. 712
FEE: \$2.00
Richard Menden RECORDER
Deed Vol. 196- Pg. 44

SCALE 1"=100'
○ I.P. SET
● I.P. FOUND

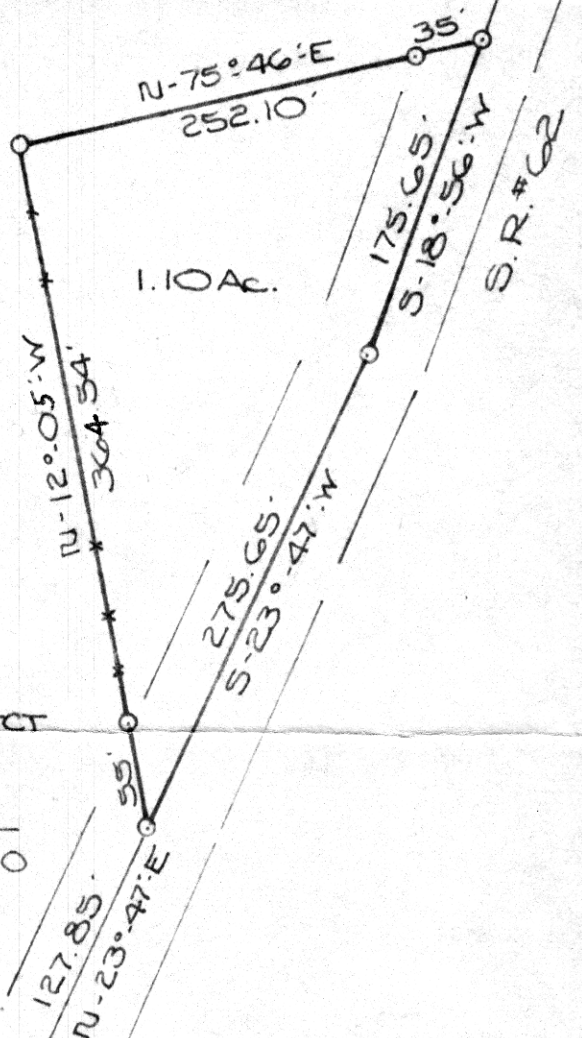

I CERTIFY THIS SURVEY TO BE CORRECT TO THE BEST OF MY KNOWLEDGE.

Clyde E. Purdy
CLYDE E. PURDY R.S. 4900
PURDY & McCULLOUGH INC.
ORRYVILLE, OH.

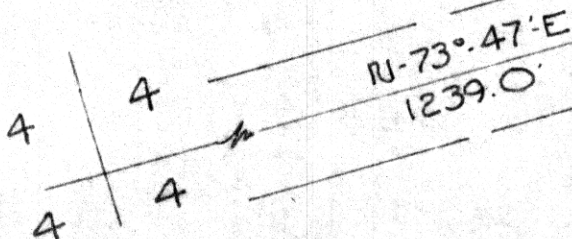

MAP OFFICE COPY