

MADE FOR: DON BRUCE

VILLAGE OF HOLMESVILLE  
COUNTY OF HOLMES  
STATE OF OHIO  
LOT NO. 144

108851

REC'D: Sept. 28-1976

AT 8:31 O'CLOCK A.M.

RECORDED: Sept. 28-1976

HOLMES CO. Plat. VOL. 7 PG. 705

FEE: \$2.00

Richard Howard RECORDED

Deed Vol. 195 Pg. 693

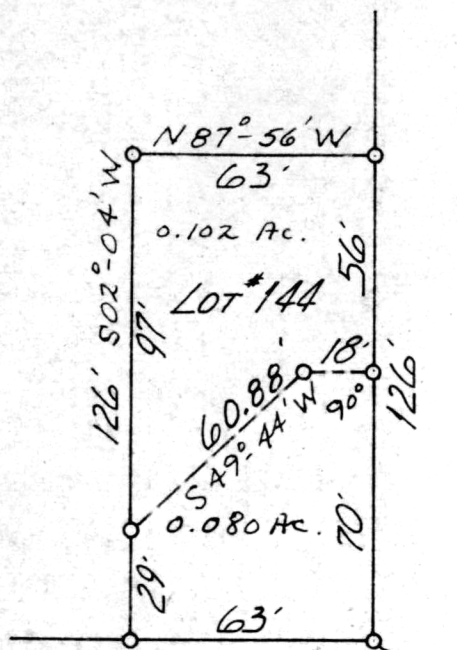

WASHINGTON ST. 666'

MILLERSBURG RD. 666'

768'

323'

WEST MAIN ST. 666'

SCALE 1"=50'  
○=I.P. SET  
●=I.P. FD.

NOTE: HOUSE TRAILERS ON BOTH LOTS

I certify this survey to be correct to the best of my knowledge, August 13, 1974.  
REV. 6/16/76

APPROVED BY  
TAX MAP OFFICE  
Date 9-27-76 JM

Richard J. McDaid  
Richard J. McDaid, P. S. 5009

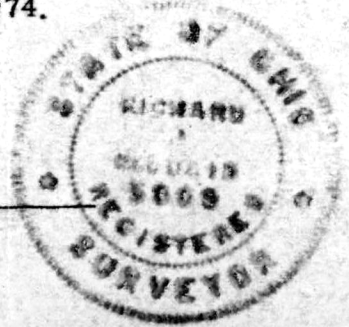

Shaffer, Johnston, Lichtenwalter & Associates  
Wooster, Ohio

MAP OFFICE COPY