

SOMERS.

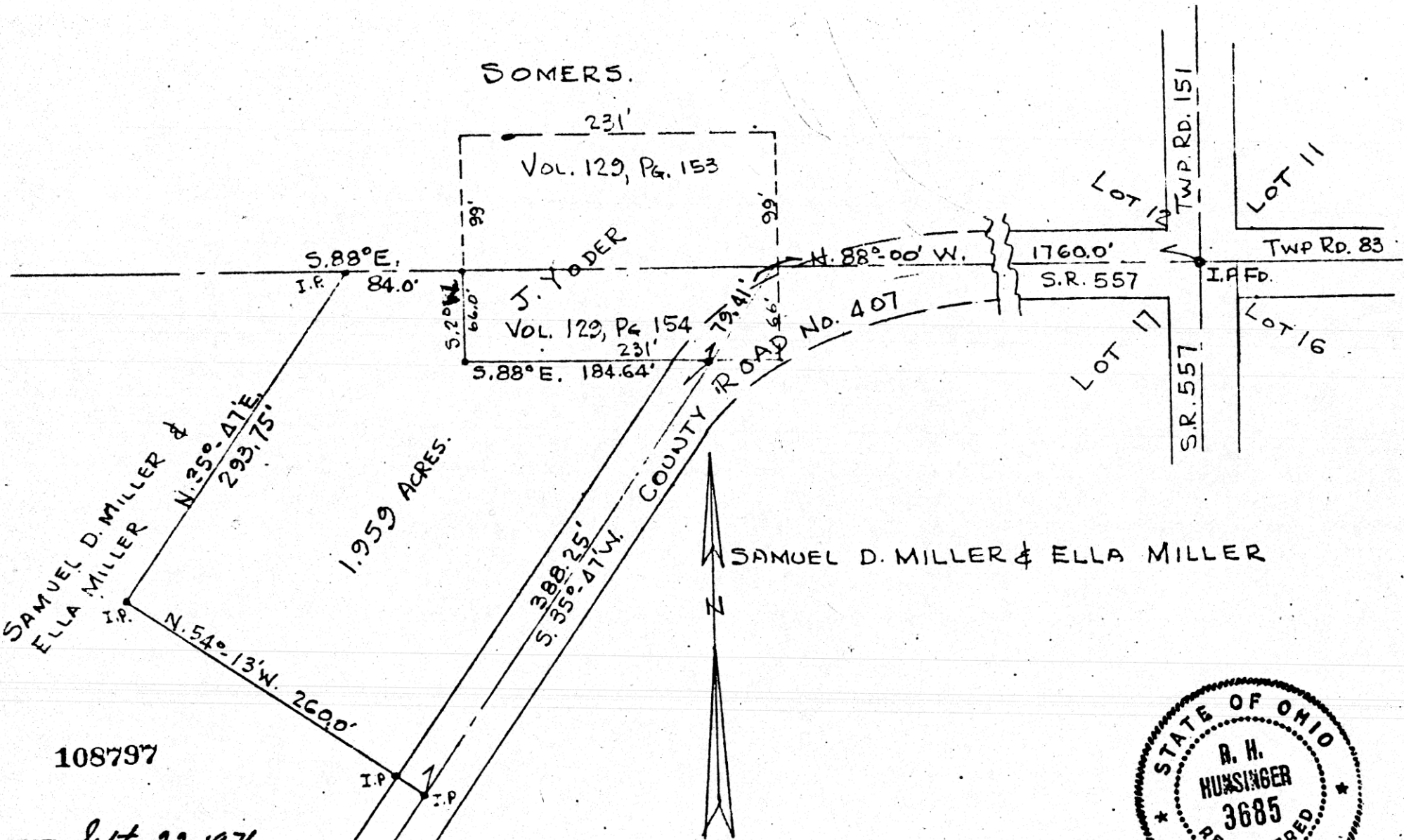

SAMUEL D. MILLER &
 ELLA MILLER
 I.P.
 N. 25°-47'E.
 293.75'
 I.P.
 N. 54°-13'W.
 260.0'
 I.P.

1.959 ACRES.

231'
 Vol. 129, Pg. 153
 99'
 S. 88°-00' W.
 1760.0'
 S.R. 557
 I.P.Fd.
 99'
 J. YODER
 Vol. 129, Pg. 154
 231'
 S. 88° E. 184.64'
 79.41'
 66'
 5.20' W.
 66.0'

LOT 15
 TWP RD. 151
 LOT 11
 TWP Rd. 83
 LOT 17
 S.R. 557
 LOT 16

SAMUEL D. MILLER & ELLA MILLER



108797

RECT: Sept. 22, 1976
 AT 8:58 O'CLOCK A.M.
 RECORDED: Sept. 22, 1976
 HOLMES CO. Plat VOL. 7 PG. 703
 FEE: \$ 2.00

Richard Hunsinger RECORDER
 Deed Vol. 195 Page 644

PLAT OF A SURVEY OF A PART OF
 LOT NO. 17, FOURTH QUARTER, TWP. 9,
 RANGE 6, CONNECTICUT WESTERN RESERVE
 SCHOOL LANDS, BERLIN TOWNSHIP, HOLMES
 COUNTY, OHIO
 SCALE - 1"=100'
 R.H. HUNSINGER, #3685, REGISTERED SURVEYOR

JULY 6, 1976

