

3240 Shelly Blvd.
 Wooster, Ohio 44691

Land Surveying
 Telephone 345-7785

MOSES M. MILLER SURVEY
 N.E. QUARTER SECTION 7
 TOWNSHIP 14 RANGE 12
 SALT CREEK TOWNSHIP
 HOLMES COUNTY, OHIO
 COMPLETED JUNE 26, 1976

WM. TERRY BURKEY SURVEYING

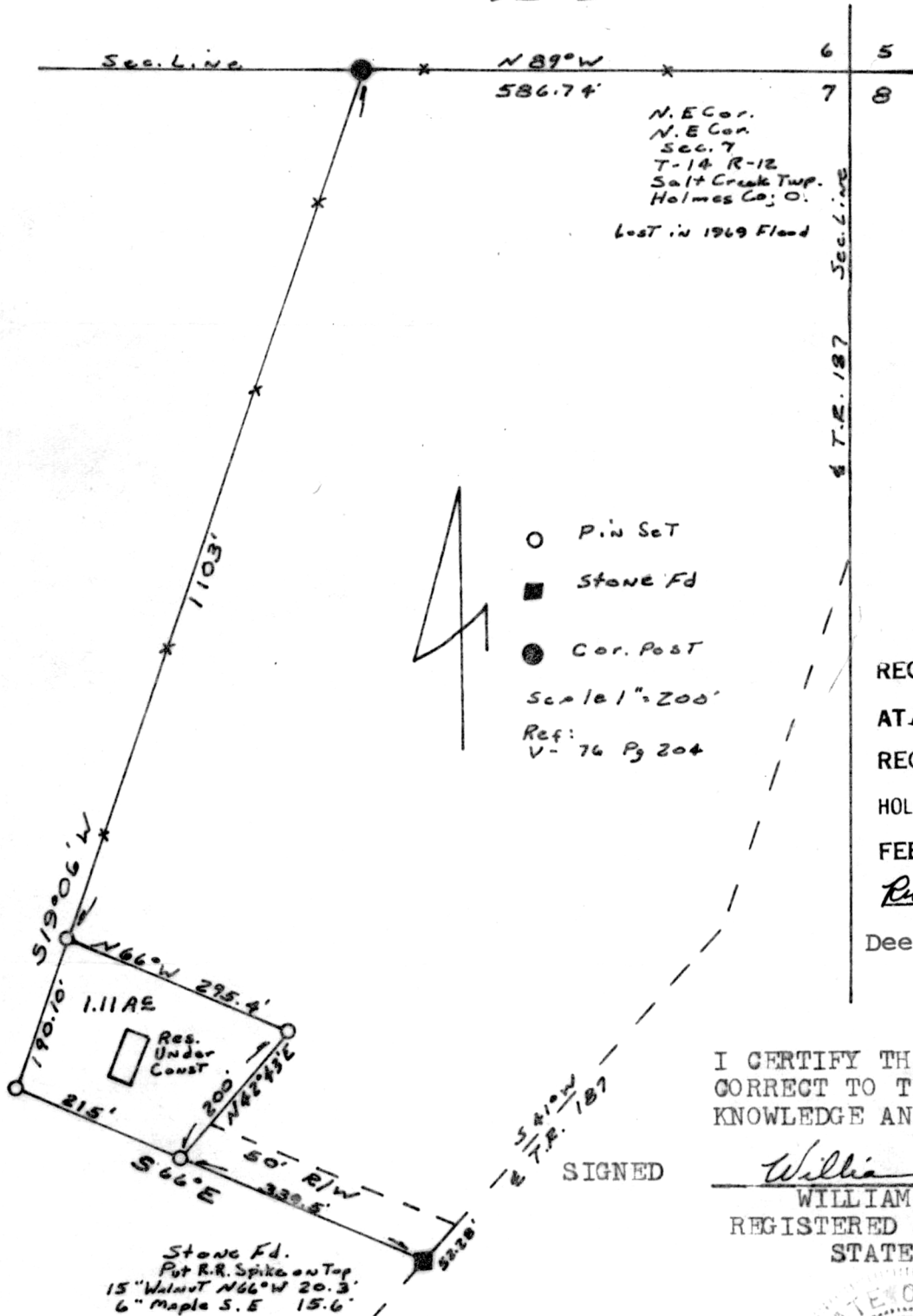

108742
 REC'D: Sept. 15, 1976
 AT 11:47 O'CLOCK A.M.
 RECORDED: Sept. 15, 1976
 HOLMES CO Plat VOL. 7 PG. 702
 FEE: \$2.⁰⁰
Richard Green RECORDER
 Deed Vol. 195 Page 586

I CERTIFY THIS SURVEY TO BE
 CORRECT TO THE BEST OF MY
 KNOWLEDGE AND BELIEF.

SIGNED William T. Burkey
 WILLIAM T. BURKEY
 REGISTERED SURVEYOR #5107
 STATE OF OHIO



MAP OFFICE COPY